



WORLD  
DISTRIBUTION

EN

PRODUCT CATALOGUE NO.33 2020

ANY QUESTIONS?  
WRITE TO US

247 Żmigrodzka Street,  
51-129 Wrocław, Poland

[contact@distribution.fmworld.com](mailto:contact@distribution.fmworld.com)

Find us on Facebook:  
[fb.com/FMWORLDDistribution](https://fb.com/FMWORLDDistribution)

Visit our online shop:  
[shop-global.fmworld.com](https://shop-global.fmworld.com)

CONTENTS

FEDERICO MAHORA FRAGRANCES	pp. 4-43
FEDERICO MAHORA BODY CARE	pp. 44-69
FEDERICO MAHORA MAKEUP	pp. 70-115
AURILE	pp. 116-127
PURE HOME	pp. 128-135
SMART & CLEAN	pp. 136-159
FRAGRANCES LIST	pp. 160
LIST OF PRODUCTS ACCORDING TO FRAGRANCE FAMILIES	pp. 160-161

BUSINESS PARTNER

**Marta Kuklová**

manager leader  
FM Group WORLD

tel: +420 724 443 743

kontakt pro  
Česko  
Slovensko

A collage of various green leaves and flowers. There are large, smooth green leaves, some with prominent veins. There are also smaller, more textured green leaves. Interspersed among the leaves are several flowers: two large pink flowers with yellow centers, and several small white flowers with yellow centers. The background is a solid light beige color.

FEDERICO MAHORA

## **DAZZLE EVERYONE WITH THE MAGIC OF PERFUME**

The smell is an extremely sensitive sense. Various scents make you go back in your memories to wonderful places, exciting situations or people who were important to you. That is why perfumes are so fascinating – you remember them for a long time. Wherever you go, you fill the space around you with them, and they stay there long after you are gone. That is why they should make you feel confident and exceptional.

Go on a magic trip into the world of perfumes to find your unique fragrance.

# FRAGRANCE FAMILIES



## FLORAL 🌹

*sensual and romantic*

This is the most comprehensive family of fragrances. Floral compositions create fresh, ethereal and delicate bouquets. You can go ahead and experiment with scents and change them depending on the occasion. The romantic character of these perfumes was created to emphasise sensuality.



## FOUGERE 🌿

*seductive and classic*

Exceptionally intriguing family of fragrances, dominated by forest, grass and herbal accords. Its name comes from French and means fern. Designed for those who appreciate the classics and value traditional beauty canons. Compositions, which represent professionalism and emphasise the style of a mature man.



## CITRUS 🍊

*joyful and energetic*

Juicy fruits form an extremely refreshing citrus group provide a refreshing sensation and an amazing boost of energy. They emphasise your temperament, sociable and cheerful nature, and put you in a good mood. Perfect for people who enjoy life to the fullest.

While classifying perfumes experienced creators use fragrance family a classification system also known as olfactory groups. Become familiar with the main ones to perfectly match the perfume to your personality and the occasion.

## ORIENTAL 🌺

*strong and untamed*

Fragrances associated with Far East countries, reminiscent of exotic trips, mysterious places and intriguing situations. These are compositions with warm and exotic tones. Both sweet and smoky notes appear in them. They are perfect for autumn and winter days and special occasions.



## CHYPRE 🌿

*sensual and tempting*

This family is dominated by bold, strong and chic compositions. They evoke the smell of silk scarves and elegant gloves. Woody and herbal-earth notes pulsating in perfumes give them clear and fresh aroma that attracts attention and adds confidence. Suitable for people with a strong character, intriguing and sensual.



## WOODY 🌲

*sophisticated and classy*

Warm and deep notes combined with refined accords create an elegant and sophisticated group of fragrances. Many of them were used to create perfumes in ancient times. They stand out with a resin, forest aroma. These moody, mysterious and noble compositions add faith to your abilities.



# PURE ROYAL GOLDEN EDITION

UNISEX

NEW



The finest fragrances forming an original composition with unique durability – it is the golden edition of PURE ROYAL line. Discover the outstanding chords sealed in a sophisticated flacon.

Rich structure of PURE ROYAL 500 perfumes, seemingly heterogenous and contrasting, creates a surprisingly coherent history. It starts with fresh and bright tones of citrus fruits and galbanum accompanied by distinctive angelica and saffron. This is followed by the heart and soul of this fragrance – flower bouquet with a hint of myrrh. Finally, it reaches its final character, revealing its true majesty that it appreciates thanks to organic-wood tones.

WOODY 

*sophisticated and classy*

**WITH A CITRUS NOTE**

**PURE ROYAL 500**

170500

**Type:** monumental, however bright

**Fragrance notes:**

**Head:** angelica, saffron, lime, galbanum, lime peel, mandarin

**Heart:** jasmine, heliotropium, myrrh, carrot, iris

**Base:** sandalwood, vanilla, labdanum, oakmoss, leather, Haitian vetiver, musk



**PERFUME**

Fragrance: 20% | Capacity: 50 ml

# NEW PURE ROYAL

UNISEX



**PERFUME**  
Fragrance: 20% | Capacity: 50 ml

ORIENTAL   
*strong and untamed*

**WITH A FLORAL NOTE**

**PURE ROYAL 913**  
170913  
**Type:** warm, sweet, inviting  
**Fragrance notes:**  
Head: pink pepper, bergamot, orange, pistachio  
Heart: coconut, ylang-ylang, jasmine, tuberose  
Base: benzoin resin, tonka bean, vanilla, amber

**PURE ROYAL 920**  
170920  
**Type:** untamed, surprising  
**Fragrance notes:**  
Head: pink pepper, incense, rose  
Heart: leather, red fruit, saffron  
Base: peach, oud, amber

**WITH A GOURMAND NOTE**

**PURE ROYAL 923**  
170923  
**Type:** charming, enticing, disarming  
**Fragrance notes:**  
Head: citrus notes, spicy notes, cinnamon, dianthus, ginger, cardamom, fruity notes  
Heart: woody notes, floral notes  
Base: amber, musk, powdery notes

**PURE ROYAL 930**  
170930  
**Type:** appetising, sweet and savoury  
**Fragrance notes:**  
Head: oud, sweet notes, honey  
Heart: Damascus rose, dianthus  
Base: moss, amber, patchouli

**WITH A CHYPRE NOTE**

**PURE ROYAL 925**  
170925  
**Type:** business, modern  
**Fragrance notes:**  
Head: grapefruit, sage, neroli  
Heart: nutmeg, lily, spicy notes  
Base: oakmoss, amber, cedar wood, white musk

**PURE ROYAL 926**  
170926  
**Type:** ripe, defined  
**Fragrance notes:**  
Head: saffron, thyme, raspberry  
Heart: jasmine, incense, cedar wood, vanilla  
Base: woody notes, amber, leather, moss

**WITH A FOUGERE NOTE**

**PURE ROYAL 927**  
170927  
**Type:** ripe, uncompromising  
**Fragrance notes:**  
Head: pink berries, bergamot, verbena, cumin  
Heart: pepper, iris, rose, nutmeg  
Base: patchouli, vanilla, amber, animal notes

CITRUS   
*joyful and energetic*

**WITH A FLORAL NOTE**

**PURE ROYAL 914**  
170914  
**Type:** refreshing, sparkling, sweet  
**Fragrance notes:**  
Head: bergamot, green notes, salty notes  
Heart: sage, fruity notes, floral notes  
Base: woody notes, amber, musk

**WITH AN ORANGE NOTE**

**PURE ROYAL 917**  
170917  
**Type:** serious with a radiant tone  
**Fragrance notes:**  
Head: orange, mandarin, sage  
Heart: jasmine, orange flower  
Base: honey, sunny notes

FLORAL   
*sensual and romantic*

**WITH AN ORIENTAL NOTE**

**PURE ROYAL 915**  
170915  
**Type:** juicy, sweet, airy  
**Fragrance notes:**  
Head: hyacinth, dianthus  
Heart: lily of the valley, jasmine, wild rose  
Base: white amber, musk

**PURE ROYAL 922**  
170922  
**Type:** unobvious, deep  
**Fragrance notes:**  
Head: orange flower, leafy notes, dianthus  
Heart: ylang-ylang, jasmine, rose  
Base: cedar wood, musk, amber

**WITH A WOODY NOTE**

**PURE ROYAL 918**  
170918  
**Type:** bright, fresh  
**Fragrance notes:**  
Head: rhubarb, peach leaf  
Heart: violet, rose  
Base: light wood, musk

**WITH A CITRUS NOTE**

**PURE ROYAL 921**  
170921  
**Type:** dazzling, energising  
**Fragrance notes:**  
Head: mandarin, calamondin, orange  
Heart: hibiscus, lotus flower, orange flower, jasmine  
Base: vanilla, cistus, cedar wood, honey

**WITH A FRUITY NOTE**

**PURE ROYAL 929**  
170929  
**Type:** warm, joyous, tempting  
**Fragrance notes:**  
Head: peony, apple, fruity notes, citrus notes  
Heart: Damascus rose, dianthus, jasmine  
Base: white musk, amber, moss, leather

CHYPRE   
*sensual and tempting*

**WITH A FRUITY NOTE**

**PURE ROYAL 916**  
170916  
**Type:** mysterious, intriguing  
**Fragrance notes:**  
Head: bergamot, basil, mint  
Heart: freesia, pear, rose  
Base: musk, patchouli, sandalwood

FOUGERE   
*seductive and classic*

**WITH A LAVENDER NOTE**

**PURE ROYAL 919**  
170919  
**Type:** dignified, expressive, bright  
**Fragrance notes:**  
Head: lime, basil, lemon  
Heart: jasmine, lavender, white tea  
Base: oakmoss, vetiver, musk, ambergris

**WITH A GREEN NOTE**

**PURE ROYAL 928**  
170928  
**Type:** astounding with the scent of blackberry bush  
**Fragrance notes:**  
Head: blackberry, blackcurrant, peach, lemon, green notes  
Heart: cyclamen, white flowers, sweet notes  
Base: sandalwood, amber, moss

WOODY   
*sophisticated and classy*

**WITH A FLORAL NOTE**

**PURE ROYAL 924**  
170924  
**Type:** casual, open, friendly  
**Fragrance notes:**  
Head: mandarin, neroli, saffron, cardamom, nutmeg  
Heart: Damascus rose, jasmine, orange flower, floral notes, cedar wood  
Base: amber, sweet wood, sandalwood, vanilla, milk

**WITH A FOUGERE NOTE**

**PURE ROYAL 931**  
170931  
**Type:** primal, untamed  
**Fragrance notes:**  
Head: pink berries, white forest, rose  
Heart: iris, saffron, leather, amber wood  
Base: vanilla, white moss, dry wood, musk

**WITH AN ORIENTAL NOTE**

**PURE ROYAL 932**  
170932  
**Type:** relaxing, charming  
**Fragrance notes:**  
Head: vanilla, coumarin, amber wood, musk  
Heart: mugwort, mint, light wood  
Base: cardamom, lavender, fresh flowers

# PURE ROYAL

UNISEX



FLORAL 🌸  
*sensual and romantic*

**WITH A CHYPRE NOTE**

**PURE ROYAL 908**

170908

Type: elegant, fresh as a garden in the morning

**Fragrance notes:**

Head: bergamot, coriander, plum  
Heart: jasmine, rose, peony, suede  
Base: patchouli, ambrette seeds, moss, amber

**WITH AN ORIENTAL NOTE**

**PURE ROYAL 909**

170909

Type: fresh, with an edgy element

**Fragrance notes:**

Head: bergamot, mandarin, honey, rum  
Heart: orchid, magnolia, jasmine, rose, orange blossom, heliotrope  
Base: sandalwood, citrus, myrrh, Peru balsam, leather, vanilla

CITRUS 🍊  
*joyful and energetic*

**WITH A CHYPRE NOTE**

**PURE ROYAL 902**

170902

Type: fresh, bright, energising

**Fragrance notes:**

Head: mandarin, bergamot, lemon  
Heart: petitgrain, orange blossom, pepper  
Base: cedarwood, musk, moss

**WITH A FRUITY NOTE**

**PURE ROYAL 903**

170903

Type: energising, positive

**Fragrance notes:**

Head: mandarin, bergamot, lemon, petitgrain, rosemary  
Heart: neroli, orange blossom, jasmine  
Base: cedarwood, musk, peach

**WITH A LIME NOTE**

**PURE ROYAL 911**

170911

Type: positive, captivating with a hint of lime

**Fragrance notes:**

Head: grapefruit, bergamot, lime, basil, lemon  
Heart: thyme, lilac, jasmine, iris  
Base: vetiver, patchouli, cedarwood, labdanum, musk

ORIENTAL 🌀  
*strong and untamed*

**WITH A WOODY NOTE**

**PURE ROYAL 904**

170904

Type: rebellious, bold, brisk

**Fragrance notes:**

Head: cumin, cardamom, cyclamen  
Heart: incense, iris, earthy notes  
Base: musk, leather, sandalwood

**PURE ROYAL 905**

170905

Type: balancing between the sacred and the profane

**Fragrance notes:**

Head: plum, raspberry, rhubarb, pomegranate, clove  
Heart: pink pepper, jasmine, opoponax, patchouli, lily  
Base: guaiac wood, cedarwood, amberwood, incense, vanilla

**WITH A SPICY NOTE**

**PURE ROYAL 906**

170906

Type: passionate, sensual

**Fragrance notes:**

Head: bergamot, nectarine, ginger  
Heart: jasmine, carnation, cinnamon leaves, rosemary, heliotrope  
Base: vanilla, tonka bean, cedarwood, tobacco, patchouli

CHYPRE 🌿  
*sensual and tempting*

**WITH A SPICY NOTE**

**PURE ROYAL 901**

170901

Type: classic, balanced, elegant

**Fragrance notes:**

Head: mandarin, wormwood, juniper  
Heart: cardamom, ginger, lavender  
Base: cedarwood, amber, patchouli

**WITH A FLORAL NOTE**

**PURE ROYAL 912**

170912

Type: urban, modern, combative

**Fragrance notes:**

Head: bergamot, lemon, pepper, petitgrain  
Heart: neroli, orange blossom, basil  
Base: musk, vetiver

WOODY 🌲  
*sophisticated and classy*

**WITH A FRUITY NOTE**

**PURE ROYAL 900**

170900

Type: fascinating, unique, charming cherry scent

**Fragrance notes:**

Head: black cherry, cherry liqueur, bitter almonds  
Heart: rose, jasmine, sour cherry  
Base: tonka bean, sandalwood, vetiver, cedarwood

**WITH A CITRUS NOTE**

**PURE ROYAL 907**

170907

Type: fresh, elusive

**Fragrance notes:**

Head: yellow mandarin, lemon, pineapple, bergamot, wallflower, cardamom, pink pepper  
Heart: jasmine, lily of the valley, black pepper, iris, ozonic notes  
Base: dry wood, white musk, warm notes, powdery notes, vetiver, cedarwood

**WITH A GOURMAND NOTE**

**PURE ROYAL 910**

170910

Type: dry, flavoured with a hint of sweetness

**Fragrance notes:**

Head: jasmine, saffron  
Heart: balsam fir, cedarwood  
Base: cashmere wood, ambergris, moss, brown sugar



**PERFUME**  
Fragrance: 20% | Capacity: 50 ml

# PURE ROYAL

WOMAN

## FLORAL

sensual and romantic

### WITH A FRUITY NOTE

**PURE ROYAL 281**  
170281  
**Type:** vibrant, hot

**Fragrance notes:**  
Head: blackcurrant  
Heart: jasmine, rose  
Base: musk, strawberry

**PURE ROYAL 322**  
170322  
**Type:** serene, sensual

**Fragrance notes:**  
Head: quince, grapefruit  
Heart: jasmine, hyacinth  
Base: white musk, cedarwood

**PURE ROYAL 708**  
170708  
**Type:** harmonious, juicy

**Fragrance notes:**  
Head: bergamot, lychee, peach  
Heart: jasmine, peony, orange blossom  
Base: woody notes, moss, musk

**PURE ROYAL 711**  
170711  
**Type:** mature, balanced, friendly

**Fragrance notes:**  
Head: apple, mandarin, clove, orange  
Heart: rose, jasmine, orange blossom  
Base: patchouli, vanilla, musk, sandalwood

**PURE ROYAL 800**  
170800  
**Type:** feminine, joyful, sunny, full of positive energy

**Fragrance notes:**  
Head: mandarin, grapefruit, blackcurrant  
Heart: jasmine, tuberose, ylang-ylang  
Base: rose, sandalwood, musk

**PURE ROYAL 806**  
170806  
**Type:** bold, joyful, positive

**Fragrance notes:**  
Head: mandarin, jasmine, water notes  
Heart: rose, tuberose, ylang-ylang  
Base: musk, sandalwood, cedarwood

**PURE ROYAL 807**  
170807  
**Type:** romantic, light, fresh

**Fragrance notes:**  
Head: bergamot, neroli, petitgrain  
Heart: wild peach, lily of the valley, jasmine  
Base: cedarwood, musk

**PURE ROYAL 817**  
170817  
**Type:** joyful, subtle, full of brilliance

**Fragrance notes:**  
Head: raspberry, lemon  
Heart: rose, neroli  
Base: musk, vanilla, patchouli

**PURE ROYAL 818**  
170818  
**Type:** joyful, fresh, tempting

**Fragrance notes:**  
Head: red berries, mandarin, lemon, pear  
Heart: gardenia, jasmine, lily of the valley, neroli  
Base: vanilla, patchouli, musk, benzoin resin

**PURE ROYAL 827**  
170827  
**Type:** joyful, full of energy, sunny

**Fragrance notes:**  
Head: peach, lemon, apple blossom, juicy pear, violet leaves  
Heart: jasmine, freesia, hibiscus, green leaves  
Base: musk, cedarwood, sandalwood

**PURE ROYAL 833**  
170833  
**Type:** powdery, magnificent, feminine

**Fragrance notes:**  
Head: peach, orange, honeysuckle  
Heart: tuberose, jasmine, iris  
Base: sandalwood, cedarwood, vanilla, musk

**PURE ROYAL 835**  
170835  
**Type:** sweet, but edgy, feisty

**Fragrance notes:**  
Head: apple, pear, bergamot, lemon, peach  
Heart: lily of the valley, jasmine, rose, iris  
Base: cedarwood, patchouli, vanilla, ambergris, musk

**PURE ROYAL 836**  
170836  
**Type:** clear, pleasant, optimistic

**Fragrance notes:**  
Head: pear, apple, bergamot, lily of the valley, raspberry  
Heart: peony, rose, magnolia, freesia  
Base: sandalwood, musk, patchouli, amber

### WITH AN ALDEHYDE NOTE

**PURE ROYAL 826**  
170826  
**Type:** classic, fresh

**Fragrance notes:**  
Head: aldehyde, bergamot, violet  
Heart: lily of the valley, jasmine, ylang-ylang  
Base: clover, iris, musk

### WITH AN ORIENTAL NOTE

**PURE ROYAL 146**  
170146  
**Type:** imbued with sweetness, mysterious

**Fragrance notes:**  
Head: freesia, apple, Jamaican pepper  
Heart: violet, hibiscus, rose, lilac  
Base: labdanum, sandalwood, cedarwood, suede

**PURE ROYAL 147**  
170147  
**Type:** tasteful, alluring

**Fragrance notes:**  
Head: lychee, mandarin, peach  
Heart: plum, lily of the valley, lily  
Base: vanilla, ambergris, musk, suede

**PURE ROYAL 317**  
170317  
**Type:** seductive, sensual

**Fragrance notes:**  
Head: red berries, pink pepper  
Heart: raspberry, peach, violet, lilac  
Base: patchouli, ambergris

**PURE ROYAL 352**  
170352  
**Type:** velvety, thrilling

**Fragrance notes:**  
Head: orange blossom  
Heart: jasmine  
Base: patchouli, honey

**PURE ROYAL 355**  
170355  
**Type:** sensual, seductive

**Fragrance notes:**  
Head: citrus notes  
Heart: jasmine tea, lily  
Base: sandalwood, cedarwood, vanilla

## PERFUME

Fragrance: 20% | Capacity: 50 ml

Sensual, full of finesse, stunning – these are the PURE ROYAL fragrances for women. These are perfect perfumes for modern women who value both strong, sophisticated fragrance notes and a beautiful perfume bottle.

### WITH A WATER NOTE

**PURE ROYAL 141**  
170141  
**Type:** crystal clear, romantic

**Fragrance notes:**  
Head: yuzu, pomegranate, ice chord  
Heart: lotus, magnolia, peony  
Base: ambergris, musk, mahogany

**PURE ROYAL 707**  
170707  
**Type:** full of energy, evoking the memory of summer

**Fragrance notes:**  
Head: bergamot, lemon, orange, mandarin, leafy notes  
Heart: lily of the valley, jasmine, water notes  
Base: patchouli, peach, ambergris

### WITH A CITRUS NOTE

**PURE ROYAL 298**  
170298  
**Type:** full of energy, fresh

**Fragrance notes:**  
Head: citrus fruits, peony  
Heart: rose, Osmanthus  
Base: patchouli, sandalwood

**PURE ROYAL 810**  
170810  
**Type:** subtle, delicate, feminine, serene

**Fragrance notes:**  
Head: bergamot, mandarin, blackcurrant  
Heart: pink peony, rose, lily of the valley, peach, apricot  
Base: musk, amber, patchouli, oakmoss

### WITH A WOODY NOTE

**PURE ROYAL 365**  
170365  
**Type:** classic with a note of Baroque splendour

**Fragrance notes:**  
Head: grapefruit, bergamot  
Heart: rose, daffodil, jasmine, geranium, patchouli  
Base: sandalwood, vanilla, white musk, tonka bean

**PURE ROYAL 710**  
170710  
**Type:** tempting, nonconformist

**Fragrance notes:**  
Head: jasmine, osmanthus, rose  
Heart: tuberose, narcissus  
Base: amber, cedarwood

**PURE ROYAL 713**  
170713  
**Type:** rosy, defined, elegant

**Fragrance notes:**  
Head: saffron  
Heart: rose, jasmine, peony  
Base: woody notes, musk, ambergris

**PURE ROYAL 715**  
170715  
**Type:** diversified, elegant, classic

**Fragrance notes:**  
Head: yellow mandarin, green pear, pink pepper, blackcurrent, peach, apple  
Heart: jasmine sambac, orange tree, lily of the valley, rose, marigold  
Base: patchouli, white musk, cedarwood, dry wood, vanilla, cashmere

**PURE ROYAL 777**  
170777  
**Type:** elegant, toned, vintage

**Fragrance notes:**  
Head: bergamot, peach, plum, blackcurrant, lily, pear  
Heart: mimosa, rose, jasmine, heliotrope, lily of the valley, coconut  
Base: vanilla, sandalwood, tonka bean, musk, caramel

## CITRUS

joyful and energetic

### WITH A MANDARIN NOTE

**PURE ROYAL 801**  
170801  
**Type:** fresh, romantic, sensual, full of charm

**Fragrance notes:**  
Head: citrus cocktail, pink berries, pear, green notes  
Heart: rose, magnolia, night blooming jasmine  
Base: patchouli, vanilla, tonka bean, sandalwood

### WITH A LEMON NOTE

**PURE ROYAL 828**  
170828  
**Type:** delightful, full of sweetness

**Fragrance notes:**  
Head: lemon, raspberry, almond, blackcurrant  
Heart: rose, orange blossom, jasmine  
Base: vanilla, patchouli, ambergris, musk

### WITH A FLORAL NOTE

**PURE ROYAL 709**  
170709  
**Type:** refreshing, transparent, independent

**Fragrance notes:**  
Head: bergamot, lemon, neroli, marigold  
Heart: violet, jasmine, cyclamen  
Base: black amber, musk, vetiver, cedarwood

**PURE ROYAL 714**  
170714  
**Type:** fresh, serene, transparent

**Fragrance notes:**  
Head: bergamot, lime, apple blossom, juicy pear  
Heart: jasmine, rose, black pepper  
Base: musk, sandalwood, heliotrope

### WITH A LEMON NOTE

**PURE ROYAL 712**  
170712  
**Type:** energetic, bright, southern

**Fragrance notes:**  
Head: bergamot, lemon, red berries, clementine, apple blossom  
Heart: cardamom, jasmine  
Base: sandalwood, cedarwood, musk



# PURE ROYAL

WOMAN

## ORIENTAL

*strong and untamed*

### WITH A FLORAL NOTE

#### PURE ROYAL 171

170171

Type: expressive, intense, captivating

**Fragrance notes:**

Head: pineapple, nectarine, juicy pear

Heart: pink peony, freesia, frangipani

Base: musk, sandalwood, patchouli, tonka bean, vanilla



#### PURE ROYAL 809

170809

Type: sophisticated and tasteful

**Fragrance notes:**

Head: bergamot, ginger, water notes

Heart: incense, rose, patchouli

Base: musk, vanilla, vetiver

#### PURE ROYAL 820

170820

Type: sensual, provocative, magnetic

**Fragrance notes:**

Head: orange blossom, peach

Heart: ylang-ylang, rose

Base: sandalwood, ambergris, vanilla, musk

#### PURE ROYAL 834

170834

Type: warm, creamy, enveloping

**Fragrance notes:**

Head: bergamot, lily of the valley

Heart: rose, coconut, lily

Base: benzoin resin, amber, wood, vanilla, sandalwood

### WITH A FRUITY NOTE

#### PURE ROYAL 286

170286

Type: sexy, sophisticated

**Fragrance notes:**

Head: bergamot

Heart: rose, patchouli

Base: ambergris, orange

### WITH A WOODY NOTE

#### PURE ROYAL 142

170142

Type: provocative, addictive

**Fragrance notes:**

Head: blackberry, mandarin leaves

Heart: rose, tuberose, orange blossom

Base: sandalwood, tonka bean, vanilla

#### PURE ROYAL 162

170162

Type: classical, slightly sweet

**Fragrance notes:**

Head: floral honey

Heart: rose, vanilla

Base: musk, patchouli

#### PURE ROYAL 359

170359

Type: magnetic, intense

**Fragrance notes:**

Head: jasmine, heliotrope

Heart: iris root, cashmere wood

Base: ambergris, vanilla

### WITH A SPICY NOTE

#### PURE ROYAL 366

170366

Type: rebellious, urban, sexy, edgy

**Fragrance notes:**

Head: pink pepper, orange blossom, pear

Heart: coffee, jasmine

Base: vanilla, patchouli, cedarwood

## WOODY

*sophisticated and classy*

### WITH A FRUITY NOTE

#### PURE ROYAL 358

170358

Type: ultra-feminine, delightful

**Fragrance notes:**

Head: bergamot, blackcurrant

Heart: jasmine, lily of the valley

Base: cedarwood, sandalwood, tonka bean, vanilla

## PERFUME

Fragrance: 20% | Capacity: 50 ml

### WITH A FLORAL NOTE

#### PURE ROYAL 825

170825

Type: elegant, not obvious

**Fragrance notes:**

Head: bergamot, lavender, wormwood

Heart: balsam fir, jasmine, cedarwood

Base: oakmoss, musk, vanilla

## CHYPRE

*sensual and tempting*

### WITH A FRUITY NOTE

#### PURE ROYAL 362

170362

Type: overwhelming, seductive

**Fragrance notes:**

Head: blackcurrant leaf

Heart: rose, freesia

Base: patchouli, vanilla, ambroxan, woody notes

#### PURE ROYAL 804

170804

Type: bold, modern, full of charm

**Fragrance notes:**

Head: mandarin, blackcurrant, bamboo leaves

Heart: rose, peony, orange blossom

Base: patchouli, praline, musk

#### PURE ROYAL 811

170811

Type: fresh, frivolous, comfortable

**Fragrance notes:**

Head: bergamot, pear, raspberry

Heart: jasmine, orange blossom, rose

Base: amber, patchouli, musk

#### PURE ROYAL 829

170829

Type: stylish, adds self-confidence

**Fragrance notes:**

Head: mandarin, lemon, nectarine

Heart: pepper, freesia, peony

Base: caramel, musk, vanilla, sandalwood

### WITH A FLORAL NOTE

#### PURE ROYAL 802

170802

Type: provocative, sensual, extraordinary

**Fragrance notes:**

Head: grapefruit, pink peppercorn, sea water chord

Heart: geranium, jasmine, rose

Base: patchouli, musk, vanilla

#### PURE ROYAL 803

170803

Type: sensual, seductive, scandalous

**Fragrance notes:**

Head: orange, honey, wild peach

Heart: gardenia, orange blossom, iris

Base: patchouli, vanilla, amber

#### PURE ROYAL 819

170819

Type: sophisticated, modern, elegant

**Fragrance notes:**

Head: red pepper, bergamot, plum blossom

Heart: Turkish rose, wild jasmine, patchouli

Base: leather, ambergris, oakmoss, sandalwood, tonka bean, vanilla



# NEW PURE ROYAL

MAN



A truly royal version of the new fragrance. Discover the intriguing combinations and let yourself be enchanted by the richness of incredibly strong and captivating accords that will work as an aphrodisiac. Choose the perfect fragrance that will ideally emphasise your personality.

## CITRUS

*joyful and energetic*

### **WITH AN ORIENTAL**

#### **NOTE**

### **PURE ROYAL 840**

170840

**Type:** attractive, bright, multi-threaded

#### **Fragrance notes:**

**Head:** ginger, mandarin, lemon, basil, bergamot, violet leaf  
**Heart:** orange flower, pepper, tobacco leaf, grapefruit flower  
**Base:** amber, patchouli, oakmoss, vetiver, cedar wood, leather



#### **PERFUME**

Fragrance: 20% | Capacity: 50 ml

# PURE ROYAL

MAN

CHYPRE 🌿  
*sensual and tempting*

**WITH A FRUITY NOTE**

**PURE ROYAL 169**  
170169

**Type:** relaxing, spicy  
**Fragrance notes:**  
Head: Sicilian mandarin  
Heart: rosemary, rosewood, Sichuan pepper  
Base: incense, oakmoss

ORIENTAL 🌀  
*strong and untamed*

**WITH A FRUITY NOTE**

**PURE ROYAL 813**  
170813

**Type:** touching, timeless  
**Fragrance notes:**  
Head: jasmine, lemon, mint, bergamot  
Heart: wormwood, lavender, coffee  
Base: musk, sandalwood, tonka bean, patchouli, vanilla, amber, moss

**PURE ROYAL 830**  
170830

**Type:** strong, for self-confident men  
**Fragrance notes:**  
Head: green apple, mandarin  
Heart: orange blossom, lavender, carrot seeds, rum accord, nutmeg  
Base: leather, vanilla, tonka bean, cedarwood

**WITH A SPICY NOTE**

**PURE ROYAL 199**  
170199

**Type:** rich, multi-threaded  
**Fragrance notes:**  
Head: Italian mandarin, peppermint  
Heart: cinnamon, Turkish rose, cardamom  
Base: leather notes

**PURE ROYAL 815**  
170815

**Type:** bold, voluptuous, magnetic, vibrant  
**Fragrance notes:**  
Head: ginger, thyme, bergamot, grapefruit, resin, lemon  
Heart: liqueur, apple, cinnamon, pepper, vanilla, lavender, geranium  
Base: sugar, vetiver, myrrh, olibanum, amber, musk, oakmoss, leather

**PURE ROYAL 832**  
170832

**Type:** uncompromising, blunt  
**Fragrance notes:**  
Head: black pepper, lavender  
Heart: iris, clove, cinnamon  
Base: black vanilla, patchouli

**WITH A WOODY NOTE**

**PURE ROYAL 301**  
170301

**Type:** energetic, powerful  
**Fragrance notes:**  
Head: mandarin, lemon  
Heart: cedarwood, coriander  
Base: ambergris, labdanum

**PURE ROYAL 326**  
170326

**Type:** seductive, sensual  
**Fragrance notes:**  
Head: birch leaves  
Heart: cardamom, African violet  
Base: woody notes, musk

**PURE ROYAL 335**  
170335

**Type:** distinct, modern  
**Fragrance notes:**  
Head: rosewood, cardamom, pepper  
Heart: vetiver, oud  
Base: vanilla, ambergris

**PURE ROYAL 812**  
170812

**Type:** powerful, modern, sophisticated  
**Fragrance notes:**  
Head: bergamot, black pepper, nutmeg  
Heart: monoi oil, thyme, lavender  
Base: cedarwood, patchouli, musk

**PURE ROYAL 821**  
170821

**Type:** energising, charismatic, seductive  
**Fragrance notes:**  
Head: grapefruit, plum, driftwood  
Heart: hazelnut, cedarwood, white honey  
Base: patchouli, moss, dry wood

**PURE ROYAL 822**  
170822

**Type:** bold, multi-dimensional, addictive  
**Fragrance notes:**  
Head: mandarin, incense, pepper  
Heart: water notes, lavender, plum  
Base: cedarwood, sandalwood, vetiver, amber

**PURE ROYAL 837**  
170837

**Type:** cheeky, extraordinary, surprising  
**Fragrance notes:**  
Head: bergamot, black pepper, white pepper  
Heart: cedarwood, sage  
Base: tonka bean, amberwood, cocoa

**WITH AN AMBERGRIS NOTE**

**PURE ROYAL 823**  
170823

**Type:** decadent, luxurious, controversial  
**Fragrance notes:**  
Head: wild lavender, clary sage  
Heart: vanilla blossom, iris, almond  
Base: cashmere musk, tonka bean, leather, ambergris

**WITH A GOURMAND NOTE**

**PURE ROYAL 839**  
170839

**Type:** sensual, powerful, full of love  
**Fragrance notes:**  
Head: cardamom, pink pepper, mint, sage  
Heart: violet, leaves, orange blossom, lavender, pineapple  
Base: vanilla, cedarwood, amber, guaiac wood

WOODY 🌲  
*sophisticated and classy*

**WITH A FRUITY NOTE**

**PURE ROYAL 195**  
170195

**Type:** noble, classic  
**Fragrance notes:**  
Head: coriander, basil  
Heart: cardamom  
Base: cedarwood, ambergris, tobacco

**PURE ROYAL 824**  
170824

**Type:** fresh, free, transparent  
**Fragrance notes:**  
Head: lime zest, green mandarin  
Heart: grapefruit blossom, candied ginger, yellow mandarin  
Base: vetiver, white musk, amberwood

**WITH A PATCHOULI NOTE**

**PURE ROYAL 160**  
170160

**Type:** mild, surprising  
**Fragrance notes:**  
Head: tomato leaves, water flowers, blackcurrant  
Heart: black pepper, rose  
Base: patchouli

**PERFUME**  
Fragrance: 20% | Capacity: 50 ml

Attention to detail is a characteristic of a contemporary gentleman. That is why sophisticated PURE ROYAL perfume from now on will be your trademark. High concentration guarantees exciting sensations and an incredibly long-lasting scent.

**PURE ROYAL 198**  
170198

**Type:** flamboyant, expressive  
**Fragrance notes:**  
Head: bergamot  
Heart: black pepper, tobacco  
Base: patchouli, cypress

**PURE ROYAL 327**  
170327

**Type:** untamed, powerful  
**Fragrance notes:**  
Head: grapefruit, pink pepper  
Heart: nutmeg, ginger, jasmine  
Base: vetiver, patchouli, labdanum

**PURE ROYAL 334**  
170334

**Type:** refreshing, with a hint of spice  
**Fragrance notes:**  
Head: grapefruit, orange  
Heart: geranium leaves, black pepper, pink pepper  
Base: cedarwood, vetiver, patchouli

**WITH A VETIVER NOTE**

**PURE ROYAL 151**  
170151

**Type:** sophisticated, impressive  
**Fragrance notes:**  
Head: lemon, bergamot, ginger  
Heart: cedarwood, amber  
Base: geranium, musk

**PURE ROYAL 152**  
170152

**Type:** elegant, harmonious  
**Fragrance notes:**  
Head: bergamot  
Heart: pepper, incense, leather, tobacco  
Base: cedarwood

**WITH A CHYPRE NOTE**

**PURE ROYAL 838**  
170838

**Type:** imperious, expressive, relentless  
**Fragrance notes:**  
Head: bergamot, neroli  
Heart: orange blossom, cedarwood  
Base: leather, white musk, amber, ambergris, woody notes

FOUGERE 🌿  
*seductive and classic*

**WITH A FERN NOTE**

**PURE ROYAL 332**  
170332

**Type:** light, full of energy  
**Fragrance notes:**  
Head: green apple, mint, mandarin  
Heart: ginger, sage, fern  
Base: oakmoss, musk, sandalwood

**WITH A LAVENDER NOTE**

**PURE ROYAL 300**  
170300

**Type:** light, dynamic  
**Fragrance notes:**  
Head: bergamot, lemon, grapefruit  
Heart: ginger, lavender  
Base: Atlas cedarwood



# PURE ROYAL 15 ML

WOMAN AND MAN

Thanks to its smaller size you can always have your favourite perfume with you – when you travel or in the most important moments as well as during everyday activities. You will feel confident in any situation.



## FOR HER

PURE ROYAL 142 / 170142.02  
 PURE ROYAL 146 / 170146.02  
 PURE ROYAL 147 / 170147.02  
 PURE ROYAL 162 / 170162.02  
 PURE ROYAL 171 / 170171.02  
 PURE ROYAL 298 / 170298.02  
 PURE ROYAL 317 / 170317.02  
 PURE ROYAL 322 / 170322.02  
 PURE ROYAL 352 / 170352.02  
 PURE ROYAL 359 / 170359.02  
 PURE ROYAL 362 / 170362.02  
 PURE ROYAL 366 / 170366.02  
 PURE ROYAL 800 / 170800.02  
 PURE ROYAL 803 / 170803.02  
 PURE ROYAL 807 / 170807.02  
 PURE ROYAL 809 / 170809.02

PURE ROYAL 810 / 170810.02  
 PURE ROYAL 811 / 170811.02  
 PURE ROYAL 817 / 170817.02  
 PURE ROYAL 820 / 170820.02

## FOR HIM

PURE ROYAL 199 / 170199.02  
 PURE ROYAL 301 / 170301.02  
 PURE ROYAL 327 / 170327.02  
 PURE ROYAL 334 / 170334.02  
 PURE ROYAL 335 / 170335.02  
 PURE ROYAL 814 / 170814.02  
 PURE ROYAL 815 / 170815.02  
 PURE ROYAL 821 / 170821.02  
 PURE ROYAL 822 / 170822.02  
 PURE ROYAL 823 / 170823.02



## PERFUME

Fragrance: 20% | Capacity: 15 ml

# SOLID PERFUME STICK

## COMING SOON

The delay of the delivery of the Solid Perfume Stick is caused by reasons beyond our control in connection to the Covid-19 pandemic

# NEW PURE

WOMAN

You will find amazing combinations among the new PURE fragrances that you will not be able to resist. Sensual, intriguing and surprising – discover extraordinary fragrance notes inspired by the beauty of the feminine nature.



## FLORAL

*sensual and romantic*

### **WITH A FRUITY NOTE**

#### **PURE 716**

100716

Type: sweet, charming, carefree

Fragrance notes:

Head: mandarin, lemon, blackberry, blackcurrant

Heart: jasmine, magnolia, water notes

Base: musk, cedar wood, sandalwood

## ORIENTAL

*strong and untamed*

### **WITH A FLORAL NOTE**

#### **PURE 717**

100717

Type: enticing, rebellious

Fragrance notes:

Head: pepper, fresh flowers, water musk

Heart: jasmine, white musk

Base: sandalwood, cashmere, frozen musk



## PERFUME

Fragrance: 20% | Capacity: 50 ml

# PURE

WOMAN

FLORAL   
*sensual and romantic*

WITH A FRUITY NOTE

PURE 10

100010

Type: warm, sweet

Fragrance notes:

Head: mandarin, ivy leaves, champaca flowers  
Heart: jasmine, African orchid, rose  
Base: amaranth wood, blackberry, musk

PURE 17

100017

Type: stimulating, friendly

Fragrance notes:

Head: melon, peach, apple  
Heart: freesia, lily, mimosa, tuberose, jasmine  
Base: cedarwood, ylang-ylang, musk

PURE 25

100025

Type: harmonious, slightly brash

Fragrance notes:

Head: green apple, water accents  
Heart: jasmine, freesia, iris, passiflora  
Base: sandalwood, cedarwood, vanilla

PURE 180

100180

Type: seductive, changeable

Fragrance notes:

Head: lychee, raspberry, rose  
Heart: freesia, lily of the valley, cedarwood  
Base: vanilla, ambergris, vetiver

PURE 420

100420

Type: seductively sweet, tempting

Fragrance notes:

Head: red fruits, mandarin  
Heart: lily of the valley, peony  
Base: praline, amber, musk, caramel

PURE 427

100427

Type: joyful, captivating

Fragrance notes:

Head: raspberry, bergamot  
Heart: rose, iris, violet  
Base: patchouli

PURE 437

100437

Type: seductive, full of sweetness

Fragrance notes:

Head: bergamot, strawberry, fresh flowers  
Heart: peach, Osmanthus, rasperry macaroons  
Base: cocoa, amber, vanilla

PURE 438

100438

Type: sweet, feminine, subtle

Fragrance notes:

Head: apple flower, nectarine, pear  
Heart: jasmine, peony, heliotrope  
Base: brown sugar, olibanum, vanilla, musk

PURE 443

100443

Type: elegant, tempting, warm

Fragrance notes:

Head: orange, bergamot, blackcurrant  
Heart: jasmine, orange flower, ylang-ylang, lily of the valley  
Base: cedarwood, sandalwood, vanilla

PURE 447

100447

Type: expressive, charming, serene

Fragrance notes:

Head: exotic fruits, red fruits, bergamot, yellow plum, pink berries  
Heart: lily of the valley, freesia, rose, jasmine, peach  
Base: patchouli, moss, musk, amberwood, sandalwood

PURE 449

100449

Type: multi-threaded, thrilling, full of charm

Fragrance notes:

Head: lemon, mandarin, pear, bergamot, liquorice, rhubarb, peach, pineapple, coconut, plum, grapefruit, cardamom  
Heart: jasmine sambac, rose, lily of the valley, orange tree, sunny notes, violet, geranium, wine lees  
Base: vanilla, gourmand, patchouli, musk, sandalwood, cedarwood, dry wood

PURE 486

100486

Type: sweet, girly, appetising

Fragrance notes:

Head: pink pepper, raspberry, bergamot  
Heart: peony, rose, lily of the valley, iris  
Base: sandalwood, patchouli, cedarwood, musk

PURE 700

100700

Type: feminine, sensual

Fragrance notes:

Head: lemon, apple, violet leaves  
Heart: peony, lily of the valley  
Base: cedarwood, musk, amber

WITH A CHYPRE NOTE

PURE 485

100485

Type: surprising, ambiguous

Fragrance notes:

Head: lemon, blackcurrent, cranberry leaves  
Heart: rose, orange blossom, jasmine, peach  
Base: patchouli, cedarwood, amber, vanilla, tonka bean, oak moss, musk

PURE 706

100706

Type: soft, powdery, romantic

Fragrance notes:

Head: bergamot, violet leaves, coriander  
Heart: peach, water lily, rose, violet, narcissus  
Base: vetiver, cedarwood, sandalwood, musk

WITH A GREEN NOTE

PURE 01

100001

Type: cool and warm at the same time

Fragrance notes:

Head: lemon, tea, cranberry  
Heart: jasmine, peony, water lily  
Base: woody notes, patchouli

PURE 81

100081

Type: eccentric but subtle

Fragrance notes:

Head: green apple, cucumber, magnolia  
Heart: lily of the valley, rose, violet  
Base: sandalwood, ambergris

WITH A WOODY NOTE

PURE 414

100414

Type: independent, very feminine

Fragrance notes:

Head: cactus  
Heart: pink freesia, jasmine, rose  
Base: cedarwood, woody notes

PURE 445

100445

Type: joyful, vibrating, juicy

Fragrance notes:

Head: mandarin, bergamot, nectarine  
Heart: rose, jasmine, honeysuckle, water lily  
Base: sandalwood, patchouli, cedarwood, vanilla, musk

PERFUME

Fragrance: 20% | Capacity: 50 ml

WITH A CITRUS NOTE

PURE 702

100702

Type: expressive, full of passion

Fragrance notes:

Head: mandarin, bergamot, water notes  
Heart: jasmine, geranium, lily of the valley  
Base: musk, amber

WITH A WATER NOTE

PURE 07

100007

Type: balanced, mild

Fragrance notes:

Head: pineapple, peony, sweet pea  
Heart: freesia, jasmine, lily  
Base: sandalwood, cedarwood, musk

PURE 174

100174

Type: magical, flickering

Fragrance notes:

Head: freesia, lychee  
Heart: lily, magnolia, jasmine, ginger, pepper  
Base: amber, musk

PURE 488

100488

Type: delicate, radiant, elegant

Fragrance notes:

Head: grapefruit, bergamot, lychee, water notes  
Heart: rose, jasmine, magnolia, clove  
Base: sandalwood, ambergris, oak moss, cedarwood, musk

PURE 701

100701

Type: magnetic, sensual

Fragrance notes:

Head: pineapple, rhubarb, apple  
Heart: jasmine, lily of the valley, freesia  
Base: musk, peach

WITH AN ALDEHYDE

NOTE

PURE 21

100021

Type: classic, warm, enveloping

Fragrance notes:

Head: aldehyde, ylang-ylang, orange blossom  
Heart: rose, lily of the valley, iris  
Base: civet, oakmoss, sandalwood

WITH AN ORIENTAL

NOTE

PURE 20

100020

Type: seductive, sensual

Fragrance notes:

Head: Osmanthus, black tea, bergamot  
Heart: rose, freesia, magnolia, orchid  
Base: musk, patchouli

PURE 97

100097

Type: delightful, velvety

Fragrance notes:

Head: freesia, lily of the valley, rose  
Heart: lily, gardenia, palm tree, narcissus  
Base: blackcurrant, musk, oakmoss

PURE 132

100132

Type: exclusive, intense

Fragrance notes:

Head: ginger, cardamom, pepper, orange  
Heart: tuberose, coconut, gardenia, peony  
Base: ambergris, musk

Speech is silver, silence is... fragrance.

Perfumes express more than a thousand words.

What do you want them to say about you?

PURE 183

100183

Type: sharp, strong

Fragrance notes:

Head: cranberry, pink pepper, tamarind  
Heart: black violet, cocoa, rose, hellebore  
Base: patchouli, vanilla, Massoia wood

PURE 239

100239

Type: vibrating, intense

Fragrance notes:

Head: cardamom, pink pepper, mandarin  
Heart: iris, campanula, Ceylon  
Base: cedarwood, vetiver, musk

PURE 434

100434

Type: audacious, addictive

Fragrance notes:

Head: orange, grapefruit, liquorice  
Heart: rose, orange blossom, lily of the valley, iris  
Base: sandalwood, vanilla, musk

PURE 444

100444

Type: tempting, surprising, warm

Fragrance notes:

Head: bergamot, pear, sweet orange  
Heart: rose, iris, violet, ylang-ylang  
Base: vanilla, musk, patchouli, coffee

PURE 446

100446

Type: rebellious, sensual

Fragrance notes:

Head: bergamot, apple, hyacinth, petitgrain  
Heart: orange blossom, jasmine, tuberose, rose  
Base: cedarwood, vanilla, musk, cashmere wood, dry amber, heliotrope

PURE 487

100487

Type: fantasy, sensual, alluring

Fragrance notes:

Head: pink pepper, raspberry, blackcurrent, apple  
Heart: rose, peony, clove, iris  
Base: patchouli, sandalwood, musk, vanilla

PURE 489

100489

Type: futuristic, eccentric

Fragrance notes:

Head: green leaves, anise, blackcurrent  
Heart: orange blossom, water notes, lily of the valley, cashmere wood  
Base: cedarwood, patchouli, tonka bean, ambergris



# PURE

WOMAN

ORIENTAL   
*strong and untamed*

WITH A FLORAL NOTE

**PURE 09**  
100009  
**Type:** deeply memorable, magical  
**Fragrance notes:**  
Head: violet, cardamom, green fruits  
Heart: almond, jasmine  
Base: vanilla, musk

**PURE 101**  
100101  
**Type:** sophisticated, unforgettable  
**Fragrance notes:**  
Head: orange blossom, pear  
Heart: ginger, incense  
Base: sandalwood, vanilla, honey, musk

**PURE 257**  
100257  
**Type:** exquisite, surprising  
**Fragrance notes:**  
Head: rose, honeysuckle, mandarin  
Heart: daisy, jasmine  
Base: musk, patchouli

**PURE 431**  
100431  
**Type:** cheeky, sensual, alluring  
**Fragrance notes:**  
Head: bergamot, apple  
Heart: jasmine, lily of the valley  
Base: tonka bean, musk

**PURE 436**  
100436  
**Type:** charming, rebellious  
**Fragrance notes:**  
Head: coconut, hazelnut, lily of the valley  
Heart: orange blossom, rose  
Base: cashmere wood, vanilla, amber

**PURE 440**  
100440  
**Type:** exquisite, sensual  
**Fragrance notes:**  
Head: blackcurrant, hazelnut, peach, rhubarb  
Heart: iris, orange blossom, caramel, coconut  
Base: vanilla, patchouli, musk

**PURE 441**  
100441  
**Type:** fresh, liberated  
**Fragrance notes:**  
Head: bergamot, lavender, ylang-ylang  
Heart: jasmine, iris  
Base: vanilla, sandalwood, musk

**PURE 442**  
100442  
**Type:** warm, spicy, intriguing  
**Fragrance notes:**  
Head: rose, orange flower, pear  
Heart: coffee, jasmine, peach  
Base: vanilla, patchouli, cedarwood

WITH A WOODY NOTE

**PURE 26**  
100026  
**Type:** warming, enveloping  
**Fragrance notes:**  
Head: guava, raspberry, bergamot, coconut  
Heart: water lily, rose, pepper, magnolia  
Base: sandalwood, vanilla, coffee, caramel

**PURE 448**  
100448  
**Type:** surprising, seductive, with a hint of sweetness  
**Fragrance notes:**  
Head: rose petals, saffron blossom, white woods  
Heart: jasmine sambac, plum, vanilla planifolia  
Base: vetiver, amber, musk

WITH A SPICY NOTE

**PURE 24**  
100024  
**Type:** exotic, very spicy  
**Fragrance notes:**  
Head: mandarin, cumin, clove  
Heart: mango, heliotrope, cardamom  
Base: musk, vanilla, ambergris

**PURE 173**  
100173  
**Type:** dreamlike, dimmed  
**Fragrance notes:**  
Head: anise, liquorice  
Heart: Jacaranda wood, bitter almond  
Base: sandalwood, musk, moss

**PURE 177**  
100177  
**Type:** triggering desires, warm  
**Fragrance notes:**  
Head: bergamot, bay leaf, pink pepper  
Heart: saffron, orange blossom  
Base: incense, vanilla, sandalwood

PERFUME

Fragrance: 20% | Capacity: 50 ml

WITH A FRUITY NOTE

**PURE 12**  
100012  
**Type:** hypnotising, seductive  
**Fragrance notes:**  
Head: passiflora  
Heart: jasmine, gardenia  
Base: vanilla, maple, vetiver

**PURE 32**  
100032  
**Type:** fascinating, ambiguous  
**Fragrance notes:**  
Head: melon, coconut, mandarin, candy floss  
Heart: blackberry, mango, plum, honey  
Base: vanilla, chocolate, toffee

**PURE 98**  
100098  
**Type:** fresh, subtle  
**Fragrance notes:**  
Head: blackcurrant, bergamot, lemon  
Heart: jasmine, lily of the valley, rose  
Base: sandalwood, cedarwood, amber

**PURE 237**  
100237  
**Type:** provocative, flirty  
**Fragrance notes:**  
Head: exotic fruits, blackcurrant  
Heart: peony, jasmine, plum  
Base: vanilla, musk, ambergris

**PURE 413**  
100413  
**Type:** very sweet, slightly flirtatious  
**Fragrance notes:**  
Head: blackcurrant, pear  
Heart: iris, jasmine, orange blossom  
Base: chocolate pralines, patchouli, vanilla

**PURE 426**  
100426  
**Type:** bold, addictive  
**Fragrance notes:**  
Head: bergamot, neroli  
Heart: orange blossom, raspberry, jasmine  
Base: patchouli, vanilla, cashmere wood



# PURE

WOMAN

## CITRUS

joyful and energetic

### WITH A FRUITY NOTE

**PURE 419**  
100419

**Type:** optimistic, casual

**Fragrance notes:**  
Head: citrus fruits, grapefruit, bergamot, water notes, calone, melon, peach  
Heart: woody notes, jasmine, lily of the valley  
Base: musk, ambergris

### WITH A LEMON NOTE

**PURE 33**  
100033

**Type:** refreshing, joyful

**Fragrance notes:**  
Head: mango, Sicilian lemon, apple  
Heart: jasmine, bamboo, white rose  
Base: cedarwood, ambergris

### WITH A MANDARIN NOTE

**PURE 23**  
100023

**Type:** sensual, with a bit of sweetness

**Fragrance notes:**  
Head: lily of the valley, red orange  
Heart: mandarin, jasmine, rose  
Base: vanilla, sandalwood, white musk

### PERFUME

Fragrance: 20% | Capacity: 50 ml

### WITH AN ORANGE NOTE

**PURE 06**  
100006

**Type:** ethereal, discrete

**Fragrance notes:**  
Head: lemon, bergamot, mint  
Heart: orange, green tea  
Base: oakmoss, ambergris

### WITH AN ORIENTAL NOTE

**PURE 484**  
100484

**Type:** bright and impressive at the same time

**Fragrance notes:**  
Head: mandarin, orange, nutmeg, clove  
Heart: orange blossom, jasmine, tuberose, lavender  
Base: vanilla, labdanum, patchouli, sandalwood

## CHYPRE

sensual and tempting

### WITH A FLORAL NOTE

**PURE 432**  
100432

**Type:** chic, full of charm

**Fragrance notes:**  
Head: mandarin, bergamot, green notes  
Heart: rose, jasmine  
Base: woody notes, musk

### WITH A WOODY NOTE

**PURE 18**  
100018

**Type:** radiant, alluring

**Fragrance notes:**  
Head: orange, orange blossom  
Heart: rose, jasmine, ylang-ylang  
Base: white musk, vetiver, tonka bean, vanilla

### WITH A FRUITY NOTE

**PURE 05**  
100005

**Type:** intriguing, modern

**Fragrance notes:**  
Head: freesia, gardenia  
Heart: sandalwood, rose, coriander  
Base: vanilla, vetiver, patchouli

**PURE 16**  
100016

**Type:** fabulous, fascinating

**Fragrance notes:**  
Head: mandarin, pear, green notes  
Heart: orchid  
Base: patchouli, toffee

**PURE 34**  
100034

**Type:** free, joyful

**Fragrance notes:**  
Head: iris, pineapple, hyacinth, pink pepper  
Heart: jasmine, lemon  
Base: vanilla, vetiver, musk

**PURE 80**  
100080

**Type:** surprising, appetising

**Fragrance notes:**  
Head: strawberry sorbet, cherry, pineapple  
Heart: caramelised popcorn, violet, rose  
Base: musk, ambergris, patchouli

**PURE 372**  
100372

**Type:** elegant, classic, balanced

**Fragrance notes:**  
Head: patchouli, green apple, bergamot, lemon, pink pepper  
Heart: sandalwood, rose, musk  
Base: peach, blackcurrant, lily, ylang-ylang, amber

## WOODY

sophisticated and classy

### WITH AN ORIENTAL NOTE

**PURE 703**  
100703

**Type:** fresh, light, joyful

**Fragrance notes:**  
Head: lemon, blackcurrant, cranberry, tea leaves  
Heart: water lily, rose, white peony  
Base: vanilla, patchouli, musk

### WITH A FLORAL NOTE

**PURE 241**  
100241

**Type:** seductive, comfortable, full of charm

**Fragrance notes:**  
Head: bergamot  
Heart: ylang-ylang, Casablanca lily, orange blossom  
Base: sandalwood, amber resin, vanilla



# NEW PURE

MAN



Discover new mesmerising combinations that will surprise you with a richness of intriguing accords. Fresh and rebellious or provocative and extravagant – choose the ones that best reflect your character.

## CITRUS

*joyful and energetic*

### WITH A WOODY NOTE

#### PURE 718

100718

**Type:** dynamic, charismatic

**Fragrance notes:**

**Head:** orange, lemon, aldehyde notes

**Heart:** apple, cardamom, jasmine

**Base:** vetiver, cedar wood, musk

### WITH AN ORIENTAL

#### NOTE

#### PURE 721

100721

**Type:** open, positive, feisty

**Fragrance notes:**

**Head:** mandarin, melon, orange, lemon, lavender, sage, green apple

**Heart:** coriander, jasmine, freesia, cardamom, cinnamon, pepper

**Base:** tonka bean, cedar wood, amber, musk, cistus

## ORIENTAL

*strong and untamed*

### WITH A SPICY NOTE

#### PURE 719

100719

**Type:** clear, surprising

**Fragrance notes:**

**Head:** cypress, cardamom

**Heart:** cashmere, sage

**Base:** neroli, leather, patchouli

## WOODY

*sophisticated and classy*

### WITH A GOURMAND

#### NOTE

#### PURE 720

100720

**Type:** exceptional, appetising, coquettish

**Fragrance notes:**

**Head:** pineapple, mugwort, lavender

**Heart:** ginger, coconut, pepper, spicy notes

**Base:** vanilla, moss, cedar wood, dry wood, gourmand notes



## PERFUME

Fragrance: 20% | Capacity: 50 ml

# PURE

MAN

**PERFUME**  
Fragrance: 20% | Capacity: 50 ml

A perfectly matched fragrance is a signature of every man: it defines his ego and personality, underlines his temperament. It is as important as a tailored suit. Choose the right perfume for yourself.



## ORIENTAL

*strong and untamed*

### WITH A SPICY NOTE

**PURE 224**  
100224  
**Type:** sweet, seductive  
**Fragrance notes:**  
Head: bergamot, grapefruit, grass  
Heart: saffron, violet, nutmeg, jasmine  
Base: cane sugar, vanilla, ambergris

**PURE 466**  
100466  
**Type:** sexy, intriguing, smoky  
**Fragrance notes:**  
Head: bergamot, basil, lavender, orange, lemon  
Heart: apple blossom, heliotrope, water notes, watermelon, clove  
Base: musk, cedarwood, tonka bean, sandalwood, guaiac wood



### WITH A FLORAL NOTE

**PURE 52**  
100052  
**Type:** thrilling, spirited  
**Fragrance notes:**  
Head: apple, bergamot, mint  
Heart: jasmine, geranium, lavender  
Base: cinnamon, clove, musk

**PURE 465**  
100465  
**Type:** suggestive, aromatic  
**Fragrance notes:**  
Head: cardamom, bergamot, lemon, mint, orange  
Heart: sage, lavender, orange blossom, tonka bean, petitgrain  
Base: sandalwood, vanilla, ambergris, musk

**PURE 481**  
100481  
**Type:** modern, flamboyant, extravagant rebellious  
**Fragrance notes:**  
Head: bergamot, cypress, fresh flowers  
Heart: iris, lavender, Blonde Woods  
Base: amber, iris, musk

### WITH AN AMBERGRIS NOTE

**PURE 64**  
100064  
**Type:** tasteful, sensual  
**Fragrance notes:**  
Head: mandarin, cedarwood, anise  
Heart: rosemary, olive tree flowers  
Base: musk, guaiacum, tonka bean

### WITH A WOODY NOTE

**PURE 471**  
100471  
**Type:** mysterious, extravagant  
**Fragrance notes:**  
Head: mandarin, orange  
Heart: cinnamon, tobacco, clove  
Base: patchouli, tonka bean, myrrh

**PURE 475**  
100475  
**Type:** warm, attractive  
**Fragrance notes:**  
Head: bergamot, mandarin, lemon, cardamom  
Heart: lavender, jasmine, cyclamen  
Base: cedarwood, musk, patchouli, tonka bean

### WITH A FRUITY NOTE

**PURE 478**  
100478  
**Type:** invigorating, passionate, modern  
**Fragrance notes:**  
Head: grapefruit, yuzu, orange, green apple  
Heart: geranium, ginger, watermelon, cinnamon, cloves  
Base: cedarwood, sandalwood, vetiver, amber

**PURE 482**  
100482  
**Type:** stimulating, fresh, thrilling  
**Fragrance notes:**  
Head: lemon, yellow mandarin, pineapple, apple, bergamot, green leaves, grapefruit  
Heart: nutmeg, black pepper, saffron, ginger, orange tree, cardamom  
Base: vanilla, cedarwood, amber, dry wood, styrax, patchouli, tonka bean, Haitian vetiver

# PURE

MAN



## CITRUS

joyful and energetic

### WITH A LEMON NOTE

**PURE 57**  
100057  
**Type:** full of sun, magnificent  
**Fragrance notes:**  
Head: plum, apple, bergamot  
Heart: cinnamon, pink pepper  
Base: vanilla, Jamaican rum

### WITH AN ORANGE NOTE

**PURE 93**  
100093  
**Type:** modern, vibrant  
**Fragrance notes:**  
Head: pineapple, rosemary, bergamot  
Heart: cyclamen, lavender, jasmine, ginger  
Base: oakmoss, ivy

### WITH A MANDARIN NOTE

**PURE 134**  
100134  
**Type:** refreshing, captivating  
**Fragrance notes:**  
Head: bitter orange, lemon, bergamot  
Heart: rosemary, seagrass, violet  
Base: patchouli, cedarwood, ambergris

**PURE 452**  
100452  
**Type:** very refreshing, twinkling  
**Fragrance notes:**  
Head: aldehyde, mint, citrus fruits, water notes  
Heart: neroli, cedarwood, pepper, cypress  
Base: tonka bean, vanilla, vetiver



## PERFUME

Fragrance: 20% | Capacity: 50 ml

## WOODY

sophisticated and classy

### WITH A FRUITY NOTE

**PURE 55**  
100055  
**Type:** light and elegant  
**Fragrance notes:**  
Head: coriander, apple  
Heart: incense, Sichuan pepper  
Base: vanilla, woody notes

**PURE 472**  
100472  
**Type:** expressive, luxurious  
**Fragrance notes:**  
Head: bergamot, blackcurrant, lime  
Heart: apple, pineapple, rosemary, elemi resin  
Base: musk, patchouli, cedarwood

**PURE 479**  
100479  
**Type:** fresh, sassy, sophisticated  
**Fragrance notes:**  
Head: Sicilian bergamot, Italian lemon  
Heart: violet leaves, geranium, wild jasmine  
Base: white musk, oakmoss, cedarwood

### WITH A WATER NOTE

**PURE 457**  
100457  
**Type:** fresh, minimalist  
**Fragrance notes:**  
Head: grapefruit, mandarin, water notes  
Heart: jasmine, bay leaf  
Base: ambergris, patchouli, oakmoss

**PURE 474**  
100474  
**Type:** independent, alluring  
**Fragrance notes:**  
Head: mint, lemon  
Heart: cardamom, geranium, marine notes  
Base: cedarwood, musk, patchouli, sandalwood

## CHYPRE

sensual and tempting

### WITH A WOODY NOTE

**PURE 56**  
100056  
**Type:** inflaming senses, vibrating  
**Fragrance notes:**  
Head: grapefruit, lavender, nutmeg flower, honeysuckle  
Heart: raspberry, heliotrope, clove  
Base: cedarwood, resin, juniper

### WITH AMBERGRIS AND MUSK NOTES

**PURE 110**  
100110  
**Type:** a little brash, rebellious  
**Fragrance notes:**  
Head: lavender, bergamot, cardamom  
Heart: orange blossom, lily of the valley  
Base: musk, ambergris, vanilla

### WITH AN ORIENTAL NOTE

**PURE 490**  
100490  
**Type:** brave, original, sensual  
**Fragrance notes:**  
Head: juniper, bergamot, red orange  
Heart: red thyme, nutmeg, sage  
Base: musk, patchouli, oak moss

### WITH A WATER NOTE

**PURE 704**  
100704  
**Type:** fresh, attractive, controversial  
**Fragrance notes:**  
Head: lemon, ginger, apple  
Heart: sea breeze, lavender, geranium  
Base: vetiver, tonka bean, cedarwood, amber

**PURE 705**  
100705  
**Type:** warm, charming, pure  
**Fragrance notes:**  
Head: water notes, spicy notes, fruity notes  
Heart: floral notes, woody notes, green notes  
Base: musk, ambergris, moss

## FOUGERE

seductive and classic

### WITH A FERN NOTE

**PURE 43**  
100043  
**Type:** energising, eye-catching  
**Fragrance notes:**  
Head: mandarin, kumquat, pink pepper  
Heart: coriander, freesia, cardamom  
Base: leather notes, Jacaranda tree

**PURE 135**  
100135  
**Type:** surprising, intense  
**Fragrance notes:**  
Head: bitter orange, mandarin  
Heart: santolina, seagrass  
Base: ambergris, woody notes

### WITH A LAVENDER NOTE

**PURE 54**  
100054  
**Type:** ambiguous, fresh  
**Fragrance notes:**  
Head: mint, bergamot, rum  
Heart: cedarwood, sage, lavender  
Base: oakmoss, vetiver, suede

**PURE 473**  
100473  
**Type:** fresh, noble, rebellious  
**Fragrance notes:**  
Head: bergamot, pink pepper  
Heart: amber, lavender  
Base: patchouli, vetiver, dry wood

**PURE 480**  
100480  
**Type:** curious, harmonious, mysterious  
**Fragrance notes:**  
Head: lemon, bergamot, neroli  
Heart: geranium, hyacinth, lavender, clary sage, marigold  
Base: cedarwood, tonka bean, ambergris, oakmoss, musk

**PURE 483**  
100483  
**Type:** mature, toned, retro  
**Fragrance notes:**  
Head: apple, mandarin, orange, cinnamon, sage  
Heart: lavender, patchouli, rosemary  
Base: sandalwood, olive tree

# PEROMONE

WOMAN AND MAN

PERFUME

Fragrance: 20% | Capacity: 50 ml

Are you looking for that finishing touch for your dream date outfit? Go for PHEROMONE. Be remembered. With these perfumes you'll leave no one in doubt. Pheromones are odourless substances added to perfume to reinforce their stimulating effect. Pheromones are the secret weapon, with a mission to boost attractiveness and self-confidence. Seduction has never been so easy.



NEW



FOR HER

FLIRT ◀

05 10 18 20  
120005 120010 120018 120020

23 101 431  
120023 120101 120431

SUCCESS ◀

01 33 81  
120001 120033 120081

98 436 489  
120098 120436 120489

CHARM ◀

34 413  
120034 120413

FOR HIM

▶ SEDUCTION

52 110 473  
120052 120110 120473

▶ SUCCESS

64 134 472  
120064 120134 120472

▶ SELF-CONFIDENCE

56 135 457  
120056 120135 120457

# INTENSE

WOMAN AND MAN



PERFUME  
Capacity: 50 ml

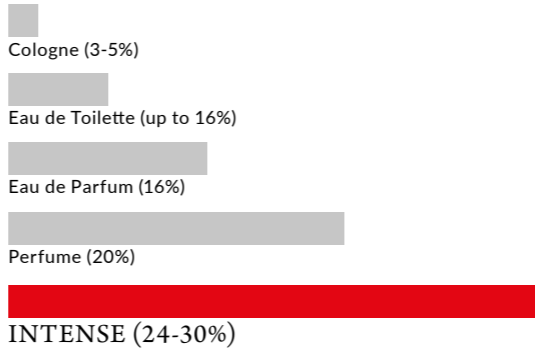

A fragrance that lasts. A pleasure that never fades away. Powerful experiences that intensify with every passing hour. Enjoy the INTENSE perfume for an incredibly long time with up to 30% of fragrance concentration.

FOR HER  
Fragrance: 30%

FLORAL   
*sensual and romantic*

**WITH A FRUITY NOTE**

INTENSE 10  
110010  
a fragrance that provokes

INTENSE 17  
110017  
the power of seduction

INTENSE 25  
110025  
charming composition

**WITH AN ORIENTAL NOTE**

INTENSE 20  
110020  
an explosion of passion

INTENSE 97  
110097  
always in style

INTENSE 489  
110489  
a breath of innovation

**WITH A GREEN NOTE**

INTENSE 81  
110081  
fresh and subtle

**WITH AN ALDEHYDE NOTE**

INTENSE 21  
110021  
classic

CITRUS   
*joyful and energetic*

**WITH A LEMON NOTE**

INTENSE 33  
110033  
refreshing and energetic

**WITH A MANDARIN NOTE**

INTENSE 23  
110023  
romantic & joyful

CHYPRE   
*sensual and tempting*

**WITH A FRUITY NOTE**

INTENSE 05  
110005  
inflames the senses

INTENSE 16  
110016  
enticing sweetness

**WITH A WOODY NOTE**

INTENSE 18  
110018  
slight provocation

ORIENTAL   
*strong and untamed*

**WITH A FLORAL NOTE**

INTENSE 09  
110009  
discover the secret

INTENSE 436  
110436  
confidence booster

**WITH A FRUITY NOTE**

INTENSE 98  
110098  
business elegance

INTENSE 413  
110413  
liberated

**WITH A SPICY NOTE**

INTENSE 173  
110173  
exotic journey

FOR HIM  
Fragrance: 24%

CHYPRE   
*sensual and tempting*

**WITH A WOODY NOTE**

INTENSE 56  
110056  
definitely modern

**WITH AMBERGRIS AND MUSK NOTES**

INTENSE 110  
110110  
liberated, manly and brave

FOUGERE   
*seductive and classic*

**WITH A FERN NOTE**

INTENSE 43  
110043  
antidote to boredom

**WITH A LAVENDER NOTE**

INTENSE 473  
110473  
rebellious soul

ORIENTAL   
*strong and untamed*

**WITH A FLORAL NOTE**

INTENSE 52  
110052  
the definition of a twenty-first century man

**WITH AN AMBERGRIS NOTE**

INTENSE 64  
110064  
the power of elegance

CITRUS   
*joyful and energetic*

**WITH A MANDARIN NOTE**

INTENSE 134  
110134  
the essence of lightness

WOODY   
*sophisticated and classy*

**WITH A FRUITY NOTE**

INTENSE 472  
110472  
impresses with its character

**WITH A WATER NOTE**

INTENSE 457  
110457  
stimulates to action

# LUXURY COLLECTION

WOMAN



WOODY ✱

*sophisticated and classy*

**WITH A FLORAL NOTE**

**FM 313**

130313

Type: chic, compelling

Fragrance notes:

Head: lemon, raspberry

Heart: orange blossom, jasmine

Base: patchouli, white honey

**PERFUME**

Fragrance: 20% | Capacity: 50 ml



# TRAVEL PERFUME ATOMISER



**TRAVEL PERFUME ATOMISER** | 8 ml

TRAVEL VIAL

Now, your favourite perfume can always be with you, even if you're travelling with a small amount of luggage. Comfortable and classy. The twist-up atomiser with a glass refill keeps your favourite fragrance safe while travelling. In an elegant matt aluminium container.

Height: 9,5 cm

**920045** | Gold

**920090** | Silver



A man with a beard and a woman with long blonde hair are shown in profile, wearing white bathrobes. They are looking towards the right side of the frame. The background is a soft, out-of-focus white.

FEDERICO MAHORA

## **PERSONAL CARE PRODUCTS TAILORED TO YOUR NEEDS**

Your skin requires special attention due to stress, air pollution and the changing climate. The fast pace of life makes it easy for us to neglect it. That is why we have developed care products which, thanks to the carefully selected and concentrated ingredients, will nourish and regenerate your skin every day. It will become radiant and healthy like after the best spa treatments. The wide range of our products will ensure comprehensive skincare that will not only soothe your body but also be a true pleasure and relaxation for you.

# GOLD REGENESIS

Optimal nutrition, firming, regeneration and reduction of wrinkles are the foundations of mature skincare. The luxury series GOLD REGENESIS was launched to meet its requirements and needs.

NEW



COMING  
SOON

## SHIMMERING BODY OIL

SHIMMERING BODY OIL

It makes the skin look more radiant, silky-soft and long-lasting moisturized. Grapeseed oil smooths, regenerates and nourishes the skin, and, together with vitamin E, it slows down its ageing processes. Sweet almond oil improves its flexibility, preventing the occurrence of stretch marks. Sunflower oil strengthens the lipid barrier and shows normalizing properties.

- thanks to gold particles it beautifully underlines the skin tone
- it contains a valuable cocktail of rejuvenating components
- it is quickly absorbed by the skin without leaving a fat layer on it
- perfect for each skin type

100 ml | 512006



# GOLD REGENESIS

COMPREHENSIVE SKIN CARE  
FOR BETTER RESULTS USE ALL FOUR PRODUCTS



**ANTI-AGEING EYE CREAM**

ANTI-AGEING EYE CREAM

Contains valuable biomimetic peptide complex – hexapeptide-8 that smoothes existing mimic wrinkles and effectively inhibits the formation of new ones thanks to dermo relaxing properties, and tetrapeptide-5 reduces appearance of unattractive dark under-eye circles and puffiness around the eyes.

- ▶ restores firmness, elasticity and smoothness to the delicate skin around the eyes
- ▶ fights signs of ageing and fatigue
- ▶ contains bisabolol from chamomile of regenerating and soothing properties
- ▶ for morning and evening applications

20 ml | 512002



**ANTI-AGEING DAY CREAM**

ANTI-AGEING DAY CREAM

Contains illuminating colloidal gold and resveratrol from red grapes, which stimulates collagen and elastin synthesis taking care of proper skin tension.

- ▶ rescue for skin that needs tightening
- ▶ perfectly smoothes and restores skin elasticity
- ▶ contains nourishing shea butter and moisturising hyaluronic acid
- ▶ ceramide-enriched complex increases skin's natural resistance

50 ml | 512003



**ANTI-AGEING NIGHT CREAM**

ANTI-AGEING NIGHT CREAM

Developed for skin renewal during sleep, when its cells divide and regenerate more intensively. Thanks to the formula rich in jojoba, argan, rose and coconut oils and the ceramide complex, it deeply nourishes the skin, restoring its natural shine.

- ▶ perfectly smoothes and tighten the skin, fighting signs of ageing
- ▶ with resveratrol from red grapes of strong antioxidant properties
- ▶ niacinamide-enriched reduces skin roughness, evens out its tone and improves its protective barrier functions

50 ml | 512004

**ANTI-AGEING GEL TONER**

ANTI-AGEING GEL TONER

Restores optimal pH value of skin, ideally preparing it for application of other cosmetics. Contains perfectly soothing rosewater and excellent moisturising hyaluronic acid.

- ▶ with a mild, alcohol-free formula
- ▶ thanks to the unique gel consistency, it's perfectly absorbed
- ▶ non-sticky formula does not leave an unpleasant feeling of skin tightening
- ▶ refreshes and smoothes the skin

150 ml | 512001



**COLLOIDAL GOLD**

ALLY IN THE FIGHT AGAINST THE EFFECTS OF TIME

- reduces existing wrinkles and prevents the formation of new ones
- stimulates collagen and elastin synthesis taking care of proper skin tension and elasticity
- affects optimal skin hydration
- facilitates the penetration of active ingredients into deeper layers
- stimulates the exchange of microelements inside the skin contributing to its intensive nutrition
- restores your skin's natural glow and vitality
- activates skin's natural immune system increasing resistance to the harmful effects of external factors

# β-GLUCAN ACTIVE

β-Glucan Active is a range of skincare products which are based on an innovative and natural ingredient – oat beta-glucan that has recently been discovered by scientists. These universal cosmetics are recommended for both women and men, regardless of their age. Their effects are marvellous.



## REGENERATING & NOURISHING HAND CREAM

REGENERATING & NOURISHING HAND CREAM

Created to answer the needs of dry, damaged skin of hands exposed to harmful external factors. Intensively nourishes, smoothes the skin of hands and improves the condition of nails giving them a healthy and well-groomed look.

► formula based on beta-glucan, rice oil, castor oil, allantoin

50 ml | **513007**



## FACE SERUM

FACE SERUM

Recommended for regular use instead of cream, especially in the morning and evening, as well as topically on areas of the face and body that require special treatment.

► innovative, intensively acting cosmetic

► recommended for sensitive, tired and dry skin

► for every skin type

30 ml | **513002**



## 3 IN 1 FACIAL CLEANSER

3 IN 1 FACIAL CLEANSER

Exceptionally light formula with a light texture. It perfectly removes even waterproof makeup. Effectively removes dirt, and tones the skin leaving your face smooth and nourished.

► the power of ingredients: oat beta-glucan, panthenol, sweet almond oil, vitamin E, witch hazel hydrolat, rose water from damask rose

► does not require rinsing

200 ml | **513001**

## EFFECTIVENESS OF β-GLUCAN CONFIRMED BY NUMEROUS STUDIES

- provides the skin with optimum moisture
- stimulates collagen production and so it has rejuvenating and anti-aging properties
- regenerates dry skin, soothes irritations, facilitates the healing processes
- tightens and makes the skin more elastic, firmer and smoother
- it is a natural factor protecting against UV radiation



## MOISTURISING BODY BALM

MOISTURISING BODY BALM

Moisturises and nourishes the skin giving it firmness and elasticity.

► with triglycerides of caprylic and capric acid, which strengthen the skin's lipid barrier, gently nourish and prevent water loss

► for every skin type

300 ml | **513008**

## ANTICELLULITE BODY BALM

ANTICELLULITE BODY BALM

Contains a unique Anticellulite Forte complex that shapes the body and strengthens tissues. If used regularly, it gradually reduces the effect of so-called 'orange-peel' skin.

► visibly shapes thighs, hips, buttocks and abdominal areas

► with the *Centella Asiatica* extract, which stimulates the production of collagen and elastin restoring skin's proper density and elasticity and preventing the formation of stretch marks

300 ml | **513009**

# PERFUMED COSMETICS

Luxurious series of cosmetics with scents that harmonise with the most popular Federico Mahora fragrances.

NEW

COMING  
SOON



## PERFUMED SHOWER GEL

PERFUMED SHOWER GEL

Carefully cleanses the body leaving the scent of the most beautiful perfumes.

- pampers the senses with a silky texture
- contains moisturising and regenerating panthenol

FOR HER:

**18 (507018), 20 (507020), 33 (507033), 81 (507081),  
171 (507171), 173 (507173), 366 (507366),  
809 (507809)**

FOR HIM:

**52 (507052), 134 (507134), 199 (507199), 472 (507472), 473 (507473), 815 (507815), 823 (507823)**

300 ml

NEW



## PERFUMED BODY BALM

PERFUMED BODY BALM

Envelops the skin with a scent of the most beautiful perfumes. It contains moisturising and active regenerating ingredients.

- with vitamin E, B5 and allantoin

FOR HER:

**18 (506018), 20 (506020), 33 (506033),  
81 (506081), 173 (506173), 366 (506366),  
809 (506809)**

300 ml

COMING  
SOON



# PERFUMED COSMETICS

NEW



## PERFUMED BODY SPRAY

PERFUMED BODY SPRAY

It leaves a captivating scent on the skin that lasts for a long time. It is perfect as an alternative to perfumes or a cosmetic intensifying their aroma.

► **its scent resembles the most beautiful PURE ROYAL compositions**

FOR HER:

**366 (523366), 809 (523809)**

FOR HIM:

**199 (523199)**

UNISEX:

**900 (523900), 910 (523910), 913 (523913)**

150 ml

## NEW FRAGRANCE

### PERFUMED BODY MIST

PERFUMED BODY MIST

Is like a sea breeze on your skin, providing an immediate refreshing effect. It leaves a beautiful scent of PURE parfum on the skin.

- **contains an exquisite emollient – coconut oil dispersed in water with a skincare effect**
- **ideal for hot days as an alternative to perfumes**

AVAILABLE FRAGRANCES:

**18 (521018), 20 (521020), 372 (521372), 489 (521489)**

150 ml



### PERFUMED ANTIPERSPIRANT ROLL-ON

PERFUMED ANTIPERSPIRANT ROLL-ON

Thanks to a combination of antiperspirant properties and fragrance composition, it ensures a sense of comfort and freshness.

- **eliminates unpleasant odour caused by excessive sweating**
- **does not leave marks on clothes**
- **alcohol-free formula**
- **wide range of fragrances**

FOR HER: **18 (508018), 20 (508020), 33 (508033), 81 (508081), 173 (508173)**

FOR HIM: **52 (508052), 134 (508134), 199 (508199), 472 (508472), 473 (508473)**

50 ml



### FRAGRANCE-FREE ANTIPERSPIRANT ROLL-ON UNISEX

FRAGRANCE-FREE ANTIPERSPIRANT ROLL-ON

Universal roll-on can be combined with any perfume scent. It provides long-lasting protection against unpleasant odour.

- **for women and men**
- **does not leave marks on clothes**
- **alcohol-free formula**

50 ml | **508000**



# REFRESHING COLLECTION

Without irritation, ingrown hairs or dry skin sensation – take care of your skin during and after shaving.

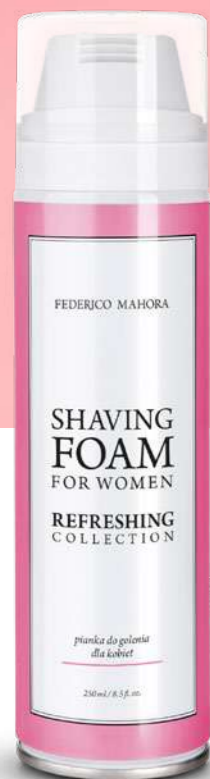

## SHAVING FOAM FOR WOMEN

SHAVING FOAM FOR WOMEN

Created specifically for the delicate, feminine skin. It leaves it soft and pleasant to the touch. Effectively softens hair ensuring precise and comfortable shaving.

- ▶ **enriched with allantoin, which soothes and reduces the risk of redness**
- ▶ **ideal for legs and the sensitive armpit and bikini areas**
- ▶ **matches PURE Parfum 18**

250 ml | **516018**



## AFTERSHAVE

AFTERSHAVE

Intensely fragrant aftershave that is a great finish to a perfect shave. Cooling menthol brings a pleasant refreshment and allantoin soothes irritated skin.

- ▶ **with allantoin which soothes skin and eliminates the tight skin sensation**

AVAILABLE FRAGRANCES:

**52 (509052), 134 (509134), 199 (509199)**

100 ml



## AFTERSHAVE BALM

AFTERSHAVE BALM

Contains ingredients that soothe and moisturise the skin on your face which is irritated after shaving, and gets easily absorbed, providing the feeling of comfort throughout the day.

- ▶ **with nourishing macadamia oil**
- ▶ **with regenerating panthenol**

AVAILABLE FRAGRANCES:

**52 (510052), 134 (510134), 199 (510199)**

50 ml



## SHAVING FOAM

SHAVING FOAM

The appropriate consistency of the creamy foam effectively softens your stubble making the shaving process easier. The formula, enriched with mint extract, pleasantly refreshes your facial skin.

- ▶ **ensures a precise and comfortable shave**
- ▶ **with refreshing mint extract**
- ▶ **matches PURE Parfum 134**

250 ml | **516134**



# HELLO HONEY

Derived from nature, we took what's best in honey – the very extract – and combined it with nourishing ingredients to let you enjoy its sweet care every single day.



## NECTAR BODY WASH

NECTAR BODY WASH

Soft and fragrant skin thanks to a gentle fluid with a delicate, oily consistency. The Nectar cleanses and nourishes the body.

- ▶ with honey extract, lactic acid and allantoin which perfectly moisturise the body
- ▶ with extract of opuntia, pear and Passiflora

220 ml | **515005**

## SUGAR BODY SCRUB

SUGAR BODY SCRUB

Thoroughly cleanses, smoothes and intensively nourishes the skin. Restores its softness and elasticity.

- ▶ with argan oil, which protects the skin from drying out, improves its elasticity and delays the aging processes
- ▶ with sweet almond oil of strengthening properties, rich in magnesium, potassium, zinc and vitamins: E, PP and B complex

150 ml | **515003**

## BODY PUDDING

BODY PUDDING

Long-lasting and intense moisturisation as well as satin-like softness. Wonderfully fragrant butter with an exceptionally fluffy texture. It spreads pleasantly and absorbs quickly.

- ▶ with sweet almond oil and honey extract, which provide perfect moisturisation
- ▶ with shea butter, which nourishes the skin

130 ml | **515004**

# HELLO HONEY MANUKA

NEW

## HONEY KING

Manuka honey is said to be the healthiest honey in the world – no wonder as it is a true richness of vitamins, minerals, sugars and flavonoids that benefit both an organism and skin – moisturizing, smoothing, soothing and revitalizing it. It is unique not only due to its properties but also due to the manner of obtaining it. This precious component is found in the nectar and pollen of flowers of tea trees growing solely in New Zealand.



## NATURAL SUGAR BODY SCRUB

NATURAL SUGAR BODY SCRUB

Honey dose of vitamins and oils for the skin lacking radiance. Thanks to vitamin E and soya as well as sunflower oil it has anti-ageing properties. It contains shea butter which perfectly regenerates the damaged epidermis and protects it against harmful external factors.

- ▶ cleanses, brightens and rejuvenates the skin
- ▶ with almond oil preventing the occurrence of stretch marks
- ▶ to be applied 1-2 times a week

200 ml | **515006**

## NATURAL BODY PUDDING

NATURAL BODY PUDDING

Daily cocktail of components for a younger look. It contains lychee, coconut oil and caffeine, slowing down the skin ageing processes as well as regenerating-lubricating shea butter. Thanks to allantoin and panthenol it softens and soothes irritations, speeding up its regeneration.

- ▶ moisturizes and makes the skin more flexible, restoring its young look
- ▶ with avocado oil that improves its tightness
- ▶ to be applied in the morning and in the evening

200 ml | **515007**

# ALOE VERA

Aloe Vera is a mine of vitamins A, B, C and E and minerals such as zinc, selenium or copper. No wonder, then, that it has been used in the medical and cosmetic worlds for ages. We have also appreciated its valuable properties by creating our ALOE VERA line products.



## FACIAL CLEANSING FOAM

### FACIAL CLEANSING FOAM

Gentle but effective and rich in moisturising ingredients. Removes makeup and dirt, leaving your skin feeling refreshed and soothed.

- very efficient (one pump = cleanse whole face)
- ideal for everyday care

150 ml | **514009**



## FACIAL TONER

### FACIAL TONER

Restores the right pH value of the skin and provides the proper level of moisture. In the form of a delicate mist.

- with a convenient atomiser
- alcohol-free

150 ml | **514003**



## FACIAL GEL-CREAM

### FACIAL GEL-CREAM

Quickly absorbed. Intensely moisturises, nourishes and soothes the skin. It provides a velvety softness and a fresh healthy look.

- an exceptionally light formula
- perfect to wear under makeup

50 ml | **514008**



## ENZYMATIC FACIAL PEELING

### ENZYMATIC FACIAL PEELING

A perfect alternative for traditional manual scrubs. It cleanses and smooths the skin, making it refreshed and glowing. It contains a pineapple extract, rich in bromelain – an enzyme that exfoliates dead cells and evens out the skin tone.

- regenerates and soothes thanks to containing aloe and allantoin
- with glycerine that ensures the right level of nutrition
- perfect for every skin type, also for dry and dehydrated skin

50 ml | **514006**



## RICH REVITALIZING FACIAL MASK

### RICH REVITALIZING FACIAL MASK

It makes the complexion smooth and elastic, regains its glow and fresh look. This face mask contains aloe, hyaluronic acid and glycerine, which ensure long-lasting hydration and slow down the aging process.

- characterised by creamy consistency
- contains blueberry and blackcurrant extracts, which provide a firming and elasticising effect
- with avocado oil and shea butter, which nourish the skin and strengthen its hydrolipid layer
- perfect for all types of skin, also dry and dehydrated skin

50 ml | **514007**



## PEEL-OFF FACIAL MASK

### PEEL-OFF FACIAL MASK

Gently exfoliates dead skin, perfectly cleanses and tightens pores. It prevents the skin from shining and provides softness, elasticity and the feeling of pleasant refreshment.

- with soothing jasmine extract and Enantia chlorantha tree bark extract that regulates sebum secretion
- for normal, combination and oily skin

50 ml | **514002**



## INTIMATE HYGIENE WASH

### INTIMATE HYGIENE WASH

Gently cleanses and provides a sense of purity and freshness. Strengthens the natural protective barrier and restores its proper pH.

- soothes irritations, moisturises and reduces the risk of infection
- with a hygienic pump

200 ml | **514005**



# COMPLETE CARE

What should you do to look amazing every day? Our recipe is simple. Have well-tended and hydrated skin. Thanks to the COMPLETE CARE beauty products, the face, hand and body skincare routines are incredibly easy and enjoyable.

NEW

## CLEANSING ANTIBACTERIAL HAND GEL

CLEANSING ANTIBACTERIAL HAND GEL

This gel prevents the spread of bacteria on the surface of the skin and helps to protect it. It contains aloe extract, as well as panthenol, which is characterised by a caring effect.

- **cleans the hands without the use of water**
- **ideal for outdoor applications – for travel, work or during a walk**

50 ml | **501022**



## SOAP BAR

SOAP BAR

Perfectly foaming and thoroughly cleansing the entire body. Contains valuable avocado oil rich in vitamins, unsaturated fatty acids and amino acids.

- **with a pleasant, delicate fragrance**
- **with moisturising glycerine and nourishing shea butter**
- **with olive oil that makes the skin silky soft and smooth**
- **does not contain colourants**

100 g | **501021**



## COMPLETE CARE SHOWER GEL

COMPLETE CARE SHOWER GEL

Perfectly cleanses the skin leaving the feeling of softness. For all skin types, even for children from 3 years of age. Contains almond oil, which prevents the skin from lack of moisture and intensively moisturises and smoothes the skin.

- **creates a delicate foam and contains gentle washing ingredients**
- **with panthenol and allantoin of soothing properties**

250 ml | **501002**



## COMPLETE CARE CREAM

COMPLETE CARE CREAM

With its light, delicate formula it is also suitable for sensitive skin and children from 3 years of age. Leaves a delicate protective film. With ingredients that optimally hydrate and smooth the skin of the face, body and hands.

- **contains coconut and avocado oils which strengthen the skin's protective barrier**
- **with panthenol and allantoin, which soothe and have anti-inflammatory properties**
- **with a complex of vitamins C and E, which slow down the aging processes**

30 ml | **501001**

## SMALL CREAM, BIG PLEASURE

This product should always be with you. It is perfect for travel as it's small enough to fit into a handbag.



## DEEPLY MOISTURIZING BODY LOTION

DEEPLY MOISTURIZING BODY LOTION

The rich formula contains, among others, almond oil, coconut oil, panthenol, allantoin and bisabolol makes the skin deeply moisturised, nourished and increases its elasticity. Perfectly smoothes rough and dry skin, making it soft and silky.

- **thanks to carefully selected formula, it subtly oils the skin, providing with the immediate feeling of comfort and moisture**
- **has a soothing and relieving effect, protects the skin from drying out**

250 ml | **501003**

# COMPLETE CARE



## SMOOTHING HAND PEELING

### SMOOTHING HAND PEELING

Give your hand's skin smoothing therapy that will make it incredibly soft, hydrated and more elastic. Thanks to volcanic perlite and powdered walnut shell the exfoliator gently removes the dead cells stimulating their restoration.

- ▶ perfectly smooths even the driest and most chapped hands
- ▶ is an ideal preparation of the skin for further phases of the skincare routine
- ▶ with panthenol, allantoin and triglyceride of calming properties

100 ml | **501005**

## NOURISHING HAND CREAM

### NOURISHING HAND CREAM

Due to its rich formula, this cream visibly improves the condition of the hands. The synergistic combination of urea and glycerine provides long-lasting, as well as intensive hydration. Moreover, it contains sweet almond oil and shea butter, which have exceptional nourishing, regenerating and oiling properties.

- ▶ easily spread
- ▶ with panthenol and allantoin that soothe the chapped skin
- ▶ leaves a delicate protective film that prevents drying of the skin

100 ml | **501004**

## ULTRA MOISTURISING TREATMENT

Urea is one of the key ingredients of the NMF – natural moisturising factor in the skin – and an excellent humectant, i.e. a water-retaining substance, the content of which decreases with age in the human body. A high, ten percent concentration of urea also has keratolytic effects – it facilitates the exfoliation of the calloused layer of the skin by softening and smoothing it, and improves its permeability, which enables the better absorption of other active substances contained in the product. You can walk through life with confidence with such moisturised and smooth feet.



## REFRESHING ANTIPERSPIRANT FOOT SPRAY

### REFRESHING ANTIPERSPIRANT FOOT SPRAY

Developed on the basis of refreshing lemongrass oil. It helps take care of the skin that is exposed to bacteria and fungi. Excellent for everyday use.

- ▶ reduces perspiration
- ▶ prevents an unpleasant aroma
- ▶ ensures a long-lasting feeling of freshness
- ▶ does not contain alcohol

150 ml | **501019**



## ULTRA MOISTURIZING FOOT CREAM

### ULTRA MOISTURIZING FOOT CREAM

It strongly moisturises even very dry foot skin. Thanks to its softening and smoothing ingredients, it is a perfect ally in your skincare routine for cracked heels. If used systematically, it reduces the thickened epidermis.

- ▶ with a high urea content
- ▶ with nourishing beeswax, shea butter and macadamia oil
- ▶ makes foot skin soft and supple again

75 ml | **501020**



## SOFTENING FOOT SCRUB

### SOFTENING FOOT SCRUB

It effectively removes calloused skin. Thanks to the content of allantoin and glycerine, it visibly smooths and softens rough and dry foot skin. Shea butter and vitamin E, with their moisturising qualities, will give your feet a healthy look.

- ▶ developed from exfoliating, natural granules from apricot pits, walnut and almond shells
- ▶ with a refreshing and relaxing wild water mint extract

75 ml | **501017**

# COMPLETE CARE

Healthy and shiny hair is your most beautiful asset. To keep it in the best condition possible, use the hair care products tailored to its needs. With the COMPLETE CARE shampoos, you will easily take care of it, supplying it with top-quality nourishing ingredients.



## VOLUME SHAMPOO

VOLUME SHAMPOO

Gives bounciness to your hair and optically increases its volume. The carefully selected ingredients include, among others, panthenol, which improves hair hydration, and a wheat protein derivative – an ingredient providing softness.

- **valuable plant extracts cleanse and soothe the scalp**
- **active ingredients prevent your hair from picking up static, make it easy to comb and add exceptional lightness**

230 ml | **501010**



## DRY AND DAMAGED HAIR SHAMPOO

DRY AND DAMAGED HAIR SHAMPOO

It is dedicated to hair that requires intensive regeneration. Meticulously selected ingredients such as aloe vera juice, glycerine and sodium hyaluronate excellently hydrate your hair. A specially developed formula makes it easy to comb your hair and prevents it from picking up static and breaking.

- **quick and intensive regeneration of hair damaged by colouring, blow-drying or straightening**
- **a unique combination of active ingredients makes your hair incredibly soft, smooth and more flexible**

230 ml | **501012**



## DRY AND DAMAGED HAIR CONDITIONER

DRY AND DAMAGED HAIR CONDITIONER

A unique formula helps regenerate even the most damaged hair, giving it a beautiful, healthy look. Thanks to its creamy formula, rich in active ingredients such as panthenol or sodium hyaluronate, it deeply hydrates and regenerates your hair protecting it from getting dry.

- **highly valuable shea butter intensively nourishes your hair, making it smooth and shiny**
- **requires rinsing**
- **for better results we recommend using it with the Dry and Damaged Hair Shampoo**

180 ml | **501015**



## COLORED HAIR SHAMPOO

COLORED HAIR SHAMPOO

Intense and deep colour for an incredibly long time. This shampoo perfectly nourishes your hair simultaneously preventing it from getting dry. It contains a ginkgo biloba extract, which strengthens your hair, and a UV filter, which helps protect it from the negative effects of sun radiation including the fading of the hair colour.

- **makes your hair shiny and healthy looking**
- **thanks to the milk proteins your hair is incredibly soft to the touch and easy to style**

230 ml | **501013**



## ANTI-DANDRUFF SHAMPOO

ANTI-DANDRUFF SHAMPOO

Forget about the unattractive traces of dandruff on your clothes. Thanks to the specialised active ingredients – such as zinc pyrithione – when used regularly, it effectively soothes the irritated scalp and restores its natural balance.

- **Dead Sea minerals have a very nourishing and remineralising effect on your hair, making it bouncy, soft and shiny**
- **for everyday care**

230 ml | **501014**



## MEN'S SHAMPOO

MEN'S SHAMPOO

Designed for everyday care of men's scalp and hair. It contains keratin, which strengthens and restores hair structure, and silk, which creates a thin film on its surface protecting the hair from the harmful effects of external factors.

- **the ingredients such as panthenol and argan oil, which is rich in vitamin E, prevent the hair from getting dry and provide it with excellent nourishment**

230 ml | **501011**



# COMPLETE CARE

For your radiant and shiny smile, we have developed highly specialised products for everyday oral care. Thanks to the perfectly selected active ingredients, you will enjoy beautiful white teeth and healthy gums.



**EFFECTIVELY  
REDUCES  
DISCOMFORT DURING  
THE CONSUMPTION  
OF HOT AND COLD  
FOOD**

## SENSITIVE TOOTHPASTE

SENSITIVE TOOTHPASTE

Reduces the discomfort associated with exposed dentinal tubules. It is a perfect solution for the issue of sensitive teeth and gums.

- **reduces the discomfort experienced during eating and drinking**
- **the delicate toothpaste formula protects sensitive teeth, additionally helping maintain strong gums**
- **designed for adults**

75 ml | **501006**



**RESTORES NATURAL  
WHITENESS OF THE  
TEETH AFTER JUST  
TWO WEEKS OF USE**

## WHITENING TOOTHPASTE

WHITENING TOOTHPASTE

Dazzle others with your beautiful, radiant smile. Thanks to the perfectly selected active ingredients, after just two weeks of use the toothpaste ensures a visible effect of restored natural whiteness of the teeth.

- **removes discolouration caused by some types of food products – such as coffee or tea – and smoking**
- **a rich formula consisting of, among others, sodium fluoride effectively mineralises tooth enamel, making it stronger and reduces the risk of decay**
- **designed for adults**

75 ml | **501008**

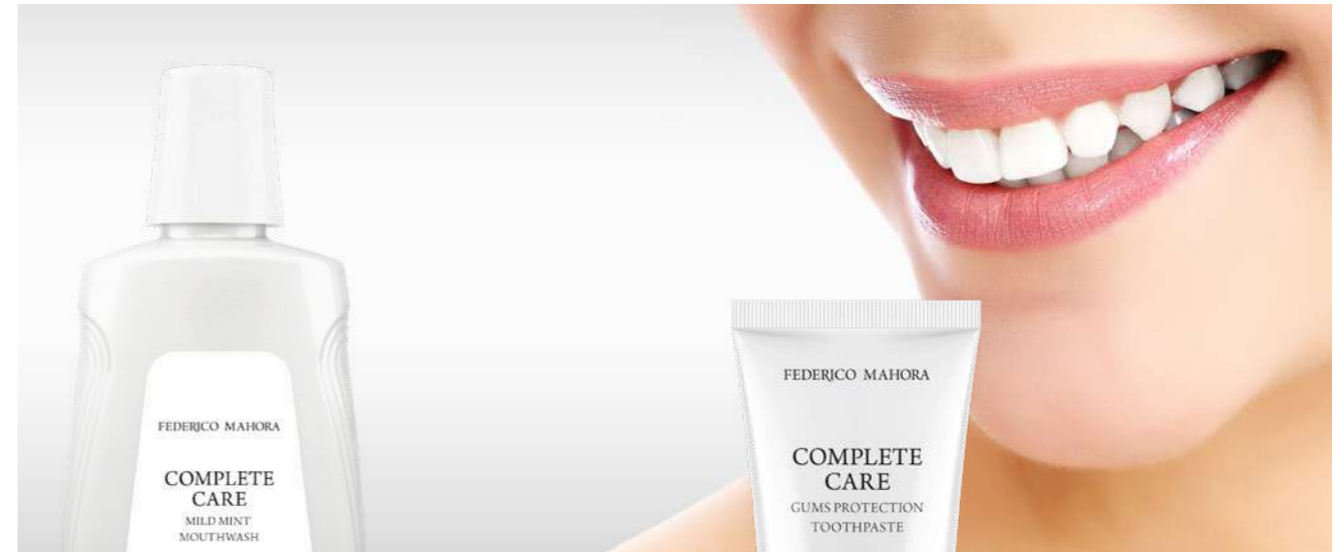

**A UNIQUE  
TRANSPARENT  
FORMULA  
WITHOUT  
ARTIFICIAL  
COLOURANTS  
AND ALCOHOL**

## MILD MINT MOUTHWASH

MILD MINT MOUTHWASH

Thanks to its highly specialised formula, it is a perfect addition to your everyday oral cavity care routine. It effectively reaches places that are not easily accessible to a toothbrush, helping you take excellent care of your oral cavity. The mild mint flavour gives you the feeling of a clean oral cavity and fresh breath for a long time. It does not contain artificial colourants.

- **prevents the formation of plaque – one of the key causes of decay, periodontitis and tartar**
- **ensures fresh breath for a long time**
- **does not contain alcohol**
- **designed for adults**

500 ml | **501009**



**3 IN 1  
TRIPLE ACTION  
FOR STRONG  
GUMS: IT SOOTHES,  
REGENERATES AND  
PROTECTS**

## GUMS PROTECTION TOOTHPASTE

GUMS PROTECTION TOOTHPASTE

Thanks to a specialised formula developed by experts, it ensures comprehensive aid for people dealing with the problem of sensitive gums.

- **triple action: it soothes irritated gums, regenerates them and protects them from micro-damage**
- **provides excellent periodontal preventive care**
- **designed for adults**

75 ml | **501007**



# FEDERICO MAHORA MAKEUP

## EXPRESS YOURSELF

Makeup has been known since antiquity. It plays many different roles corresponding to the changing nature of women. Sometimes it helps to highlight your beauty and add confidence, other times it is used to create a completely new image, matching your mood and the circumstances. Thanks to the fantastic Federico Mahora cosmetics, your makeup will be in line with the latest trends. Do not be afraid to experiment – play with colours and turn the makeup application routine into oodles of fun.

Colour visualisations of makeup cosmetics (products) are for reference only. Actual shades may slightly differ from those shown in the pictures. It depends on the light, print quality and monitor settings.

# FACE

Flawless complexion, beautifully highlighted cheekbones... Look fresh and radiant in every situation.



## 6 STEPS TO PERFECT SKIN



### STEP 1 Base

- extends the longevity of your makeup



### STEP 2 Foundation

- evens out your skin tone
- conditions your skin



### STEP 3 Concealer

- hides the imperfections of your skin



### STEP 4 Powder

- provides a matte finish
- fixes your makeup



### STEP 5 Bronzer

- models the oval of your face



### STEP 6 Highlighter

- gives your skin a youthful glow



USE UNDER MAKEUP OR AS AN INDEPENDENT PRODUCT

### MULTIFUNCTIONAL PRIMER SPF 30

MULTIFUNCTIONAL PRIMER SPF 30

A creamy emulsion with beige shade gives the skin a beautiful, healthy look and gently evens skin tone. Perfectly smooths the complexion, while helping to protect against harmful effects of UV rays.

- ▶ exceptionally light formula
- ▶ does not accumulate in wrinkles, does not overload or dry the skin
- ▶ enriched with chamomile water, aloe vera and calendula extracts
- ▶ gluten-free
- ▶ beautiful fragrance

30 ml | 601312



IT MATTIFIES AND EVENS OUT IMPERFECTIONS

### SILICONE BASE

SILICONE BASE

Makes your makeup last longer. Mattifies and ensures a fresh look for a long time. Makes the skin perfectly smooth and ensures that pores and fine lines are less noticeable.

- ▶ with vitamin C and E complex which has antioxidant properties
- ▶ recommended for the skin which requires mattifying and has a tendency to shine

15 ml | 601301



### IDEAL COVER EFFECT FOUNDATION

IDEAL COVER EFFECT FOUNDATION

Provides a semi-matte finish and a perfect look without the mask effect for an unbelievably long time. Due to the light and silky consistency, it spreads evenly. It contains valuable B3 and E vitamins.

- ▶ **humidity-resistant**
- ▶ **covers all imperfections**
- ▶ **perfectly evens skin tone**
- ▶ **highly pigmented**
- ▶ **very efficient – a thin layer evenly covers and gently mattifies**

30 ml



NUDE  
601105



SOFT BEIGE  
601106



OLIVE BEIGE  
601107

IDEAL FOR ALL SKIN TYPES



### LONG-LASTING HUMIDITY-RESISTANT FORMULA

- perfect for hot days
- recommended for active people
- allows you to enjoy a perfect look even during a workout
- ideal for so-called big events





### BLUR EFFECT LIFTING FOUNDATION

BLUR EFFECT LIFTING FOUNDATION

Superbly covers imperfections and evens out your skin tone. It guarantees flawless, youthful and a natural look without the mask effect. Thanks to its light, liquid consistency, it spreads very easily.

- ▶ prevents shiny-looking skin
- ▶ gives a soft-focus effect
- ▶ creates an immediate visual lifting effect
- ▶ suitable for vegetarians

30 ml



LIGHT NUDE  
601204

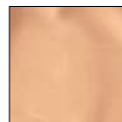

CLASSIC BEIGE  
601205



SATIN SAND  
601206

PERFECT FOR MATURE SKIN

**The blur effect** also referred to as the soft-focus effect, is a well-known term in the field of photography. It allows to smooth out all the sharp contours and blur the image in the picture so that the model's face looks flawless and perfectly smooth. In the world of cosmetics, it offers strikingly similar results. Thanks to the ingredients with unique optical properties, it creates a layer on the surface of the skin which reflects and diffuses light evenly, masking the imperfections of your skin.

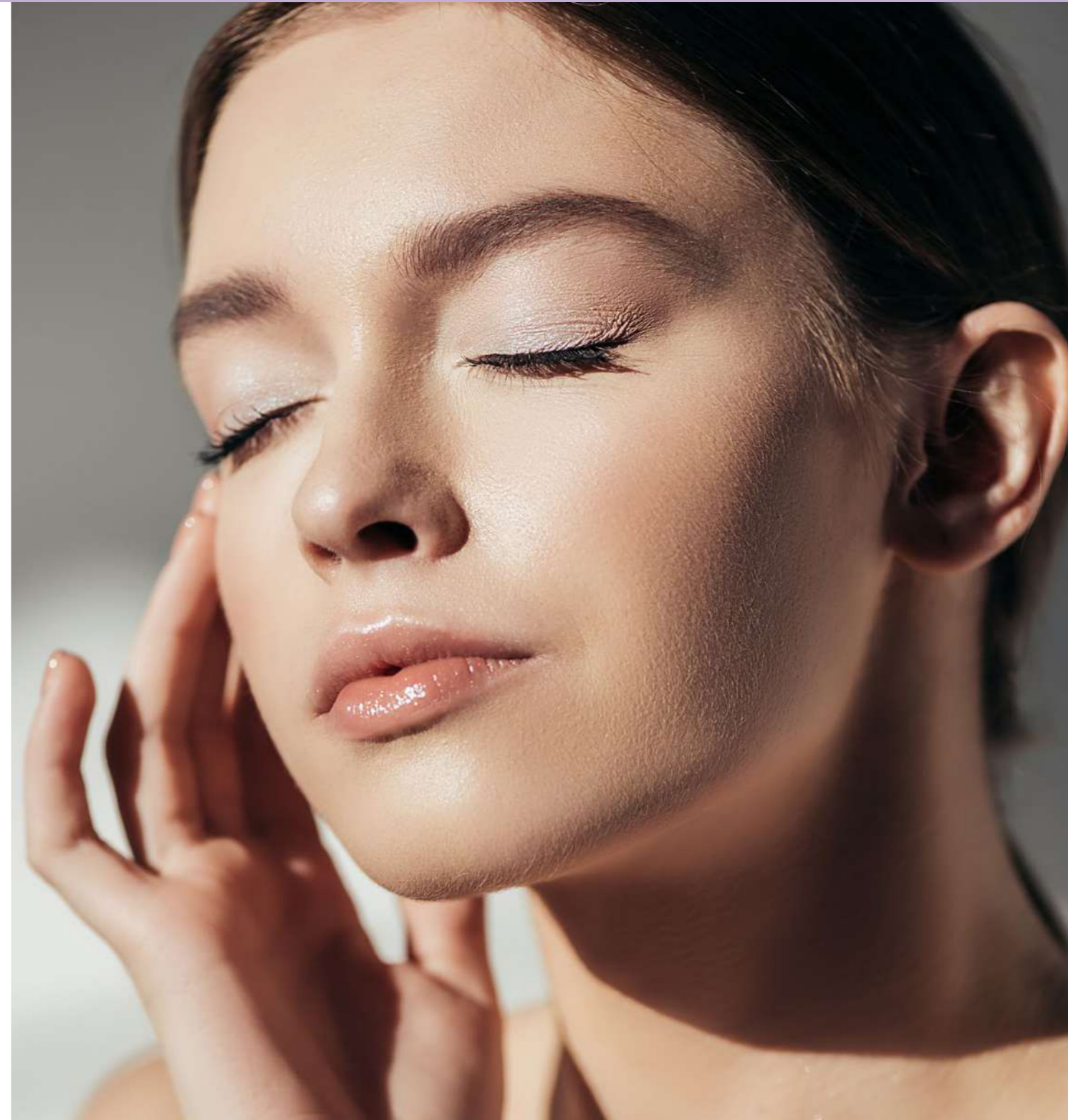

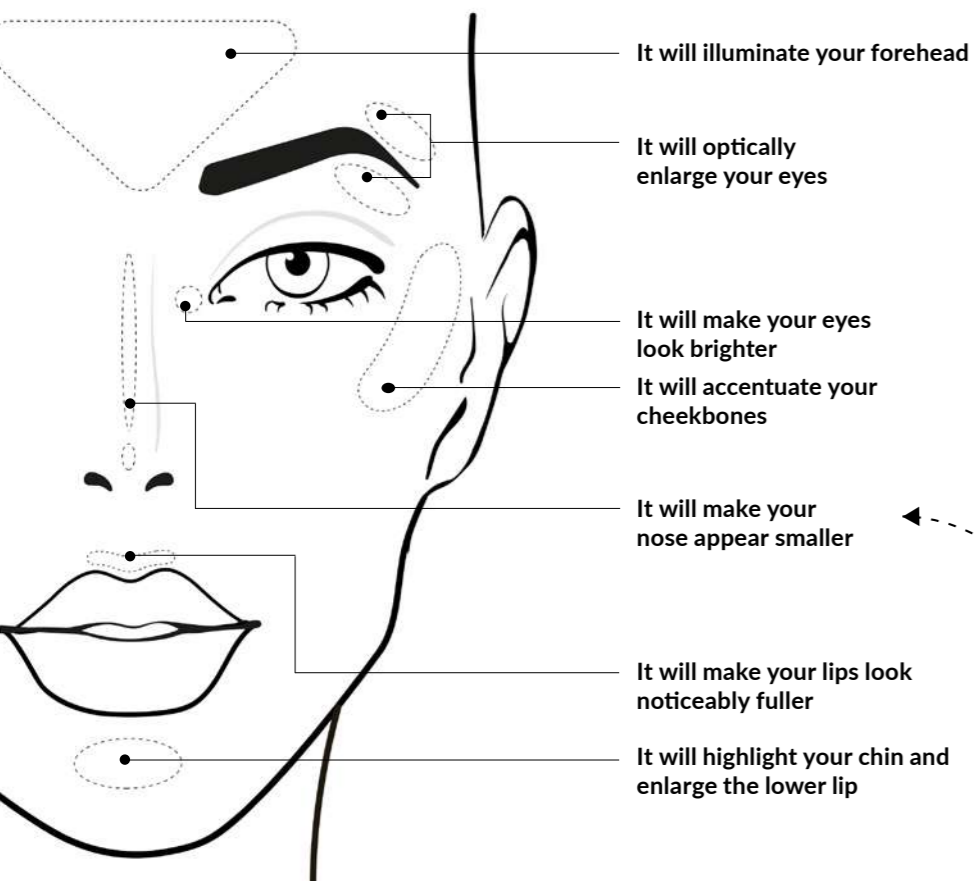

### HOW TO APPLY MAKEUP USING THE STROBING TECHNIQUE

### GLOWING DROPS 3D LIQUID HIGHLIGHTER

GLOWING DROPS 3D LIQUID HIGHLIGHTER

Immediately illuminates your skin and gives it an extra glow. Silky and liquid formula. It does not smudge and is not heavy on the skin.

- ▶ guarantees phenomenally fresh and radiant look
- ▶ optically rejuvenates the skin and eliminates signs of fatigue
- ▶ ideal for the strobing makeup technique
- ▶ with a formula containing wheat germ oil and betaine
- ▶ to be used in spots on various parts of your face and body
- ▶ can be applied both under the foundation, or add a drop to your favourite foundation and blend on your hand directly before the application
- ▶ with a pipette for easy dosing
- ▶ suitable for vegetarians

10 ml | **601311**



### MAKEUP SETTING SPRAY

MAKE UP SETTING SPRAY

Creates an invisible coating to protect your makeup. Doesn't leave your skin feeling sticky or tight.

- ▶ refreshes and adds a healthy glow throughout the day
- ▶ in the form of light, moisturising mist

100 ml | **609003**

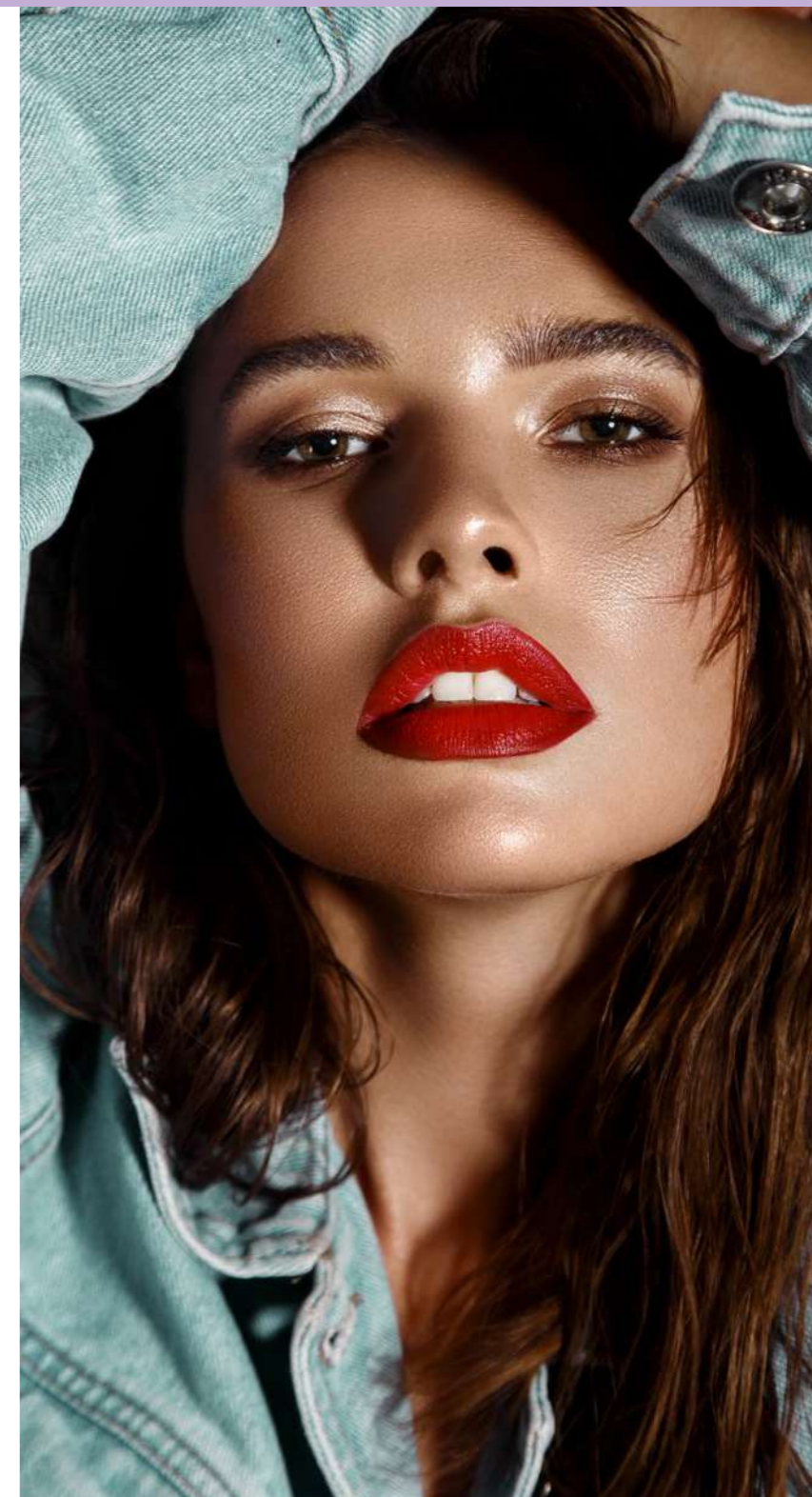

# MIX & MATCH

Select, combine and exchange – thanks to the magical MIX & MATCH Palettes you will create a set of beauty products that will be an ideal match for you. Create your own perfect set of eyeshadows, powders, blushes and highlighters.

## HOW TO CREATE MIX & MATCH SETS

### STEP 1

**SELECT**  
ideal palettes for you, adjusted to your needs

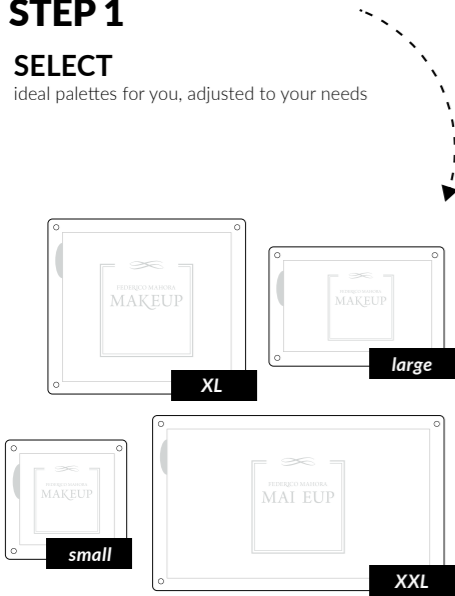

### STEP 2

**COMBINE**  
any inserts

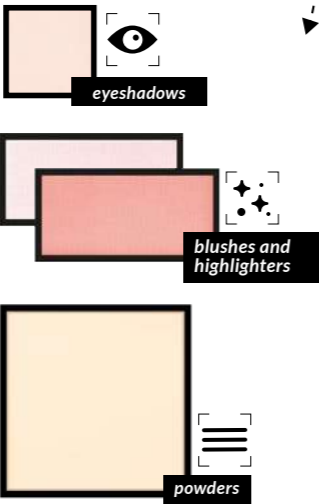

### STEP 3

**EXCHANGE**  
them whenever you want – experiment with shades and play with the arrangement of the inserts



### PALETTES

PALETTES  
Ideal for those who like things to be practical and easy to use. They will be your place for all the products needed to create perfect makeup and store all your ideas. The sky is the limit.



### XXL PALETTE

XXL PALETTE  
608121

this palette can store:  
24 x | 12 x | 6 x



### XL PALETTE

XL PALETTE  
608120

this palette can store:  
16 x | 8 x | 4 x



### LARGE PALETTE

LARGE PALETTE  
608102

this palette can store:  
8 x | 4 x | 2 x

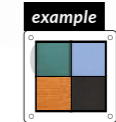

### SMALL PALETTE

SMALL PALETTE  
608101

this palette can store:  
4 x | 2 x | 1 x

# MIX & MATCH

MIX & MATCH powders are the perfect way for the final touch in your makeup look. They provide a silky finish effect and do not clog pores, allowing the skin to breathe. Moreover, each of them has unique properties developed for different skin types. Choose the perfect one for you.

GOLDEN TAN  
602001



CINNAMON ROLL  
602019



- ▶ revives your skin
- ▶ provides a natural tan effect
- ▶ with illuminating particles

BRONZING-  
HIGHLIGHTING  
POWDER

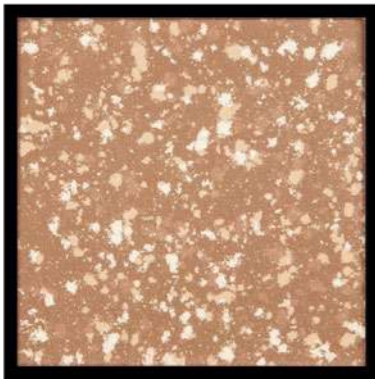

RADIANT GLOW  
602018



- ▶ delicately illuminates your skin
- ▶ provides an effect of youthful and fresh skin
- ▶ gives a radiant and well-rested look

HIGHLIGHTING  
POWDER

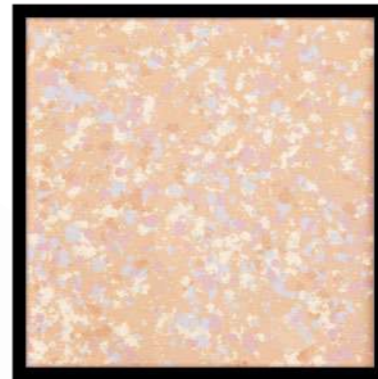

POWDER  
POWDER

14 g

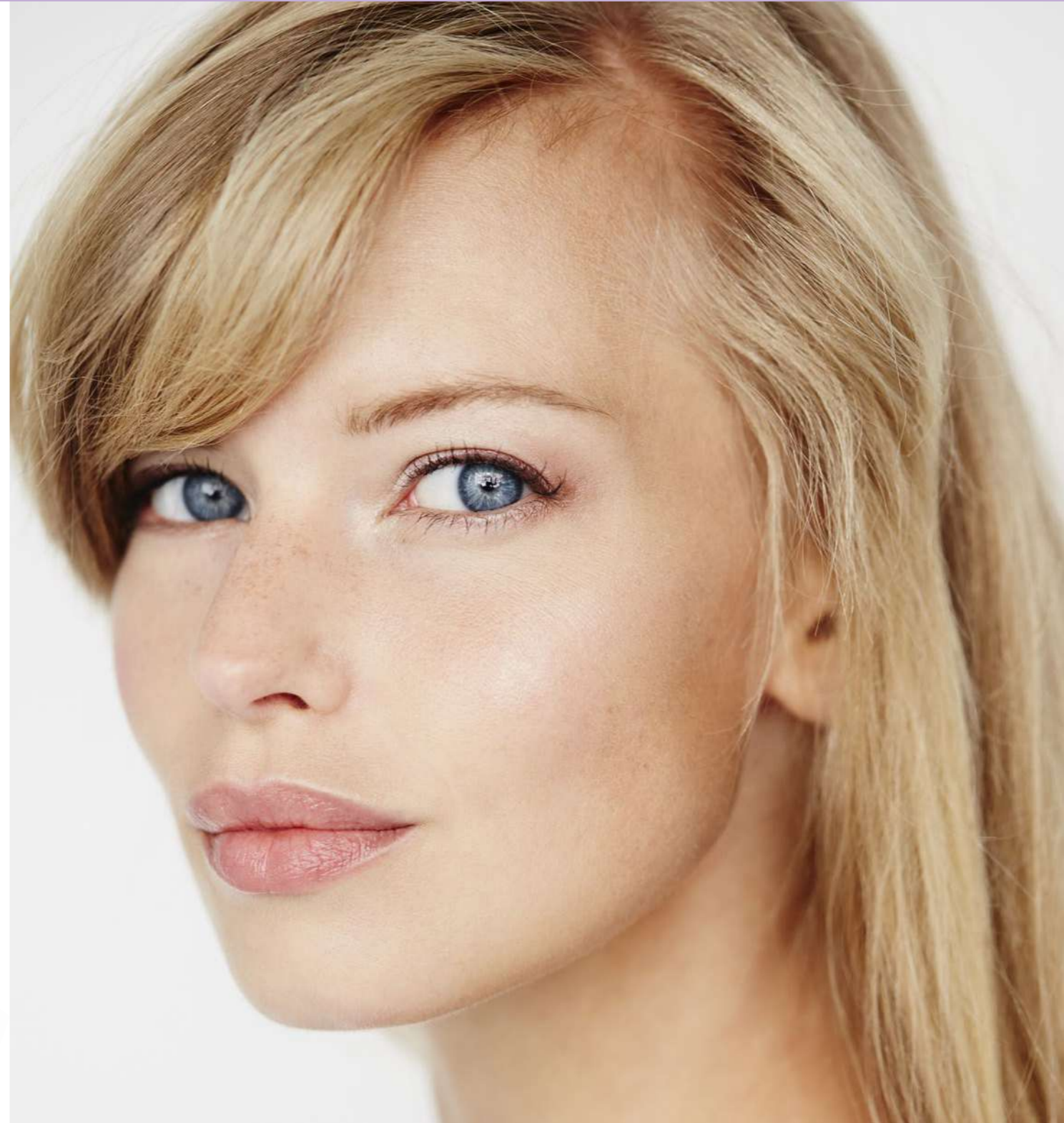



THE ONE  
602102



AFTERGLOW  
602103



COCKTAIL PEACH  
602202



DESIRE \*  
602203



CHARISMA \*  
602201

\* GLITTERY

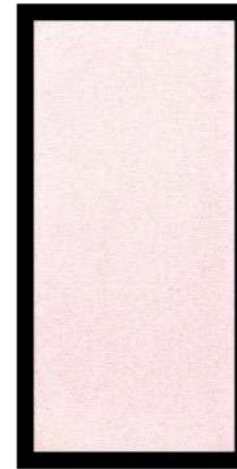

## HIGHLIGHTER

HIGHLIGHTER

One-touch of a brush is enough to make a face shine and glow with all the brightness.

- provides a natural effect of well-rested skin
- glamour-style makeup
- brings out the natural radiance of your skin

6,5 g



## BLUSH

BLUSH

Thanks to a wide range of tones, you will certainly find the perfect blush for you.

- energised skin effect
- ensures healthy skin tone
- spreads very easily

6,5 g

FRESH AND YOUTHFUL FOR ANY  
SKIN TONE



# EYES

Highlight the beauty of your eyes. With the use of our products, you will be able to create a captivating eye makeup – both for the day and for the evening. Thanks to the intense colours and exceptionally long-lasting formulas of the products your look will be an irresistible temptation.

## SELECT AN EYESHADOW THAT WILL BE PERFECT FOR YOUR EYE COLOUR



### BLUE OR GREY

- **contrasting shades:** shades of brown, copper, beige, gold, orange, peach, coral, violet, pink
- **harmonious shades:** shades of grey, blue, navy blue, graphite, silver



### GREEN

- **contrasting shades:** shades of violet, pink, purple, coral
- **harmonious shades:** shades of green, beige, gold, copper, brown, grey, graphite



### HAZEL OR BROWN

- **contrasting shades:** shades of navy blue, blue, green, turquoise, violet, purple, pink
- **harmonious shades:** shades of brown, beige, copper, gold, orange, coral

# MIX & MATCH

## DESERT GLOW LIMITED EDITION



MIRAGE  
(3 g) 606085



CAMEL  
(3 g) 606084



CLEOPATRA  
(3,5 g) 606083



PHARAOH  
(3,5 g) 606082

## MATTE EFFECT



FIRST LOVE  
(3 g) 606012



ANONYMOUS  
(2,8 g) 606022



PEACH PASSION  
(2,5 g) 606002



NAUTICA  
(2,5 g) 606017



CHERRY COLA  
(3 g) 606006

## SATIN EFFECT



DOLCÉ VITA  
(2,5 g) 606015



GALAXY  
(2,8 g) 606010



COPPER GODDESS  
(3 g) 606016

## GLAMOUR WITH PARTICLES EFFECT



SHOWTIME  
(2,5 g) 606009

## SHINY EFFECT



MOONDUST  
(2,8 g) 606021



GOLDEN RULE  
(2,5 g) 606011



LOVELY ORCHID  
(2,6 g) 606074

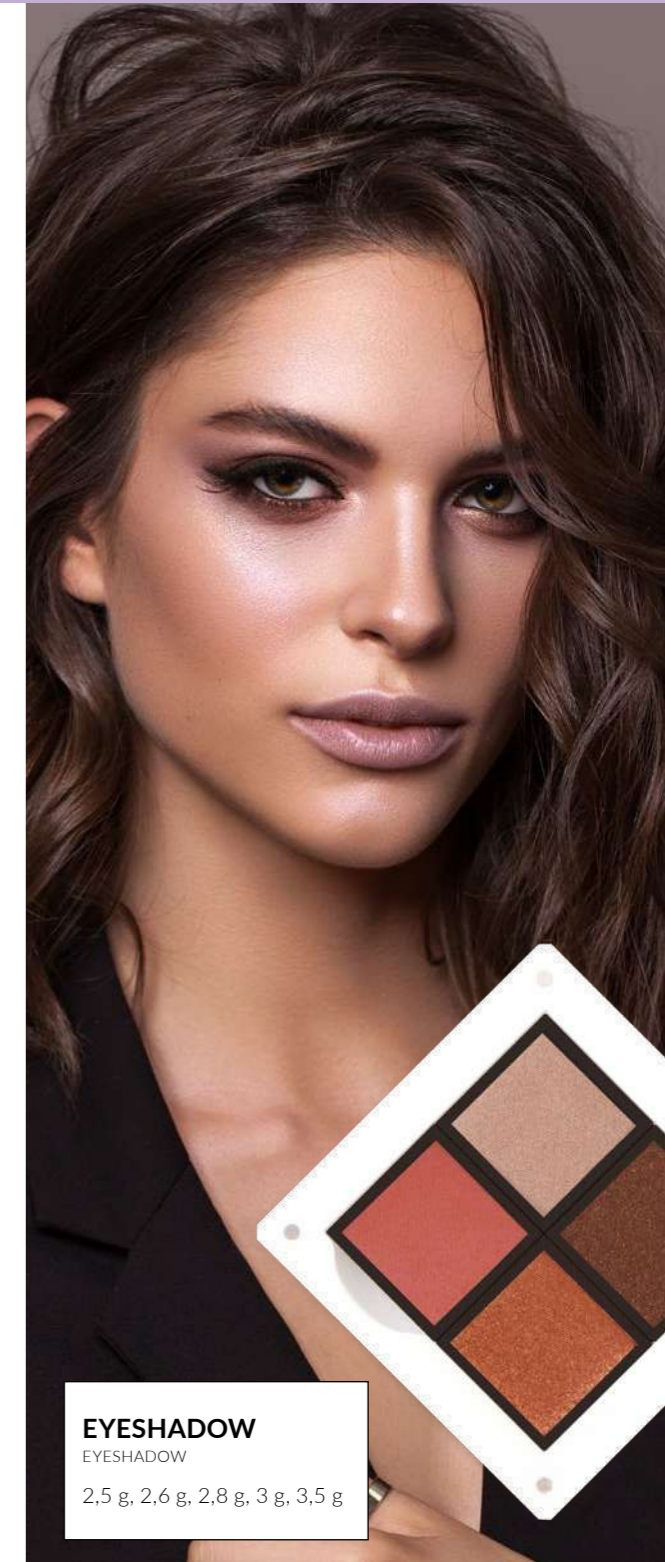

### EYESHADOW

EYESHADOW

2,5 g, 2,6 g, 2,8 g, 3 g, 3,5 g

# MIX & MATCH

## EYE ZONE CREATOR

EYE ZONE CREATOR

This multi-functional tool for applying eye makeup will allow you to become the creator of a captivating look.

- ▶ instant, and at the same time perfect makeup
- ▶ resistant to moisture
- ▶ will fit in any cosmetic bag
- ▶ for multiple use: just wash it under running water, dry and use again

606066



IDEALLY SPREADS  
THE EYESHADOW  
ON THE EYELID



IT ALLOWS YOU  
TO DRAW A PRECISE  
LINE

ENOUGH FOR  
UP TO 150  
APPLICATIONS

## EYESHADOW REFILL

EYESHADOW REFILL

Brown shimmer or shiny silver? Or both at once? Select your favourite eyeshadows and combine them with the professional Eye Zone Creator.

- ▶ in three trendy shades
- ▶ long-lasting formula
- ▶ very easy to apply

0,8 g

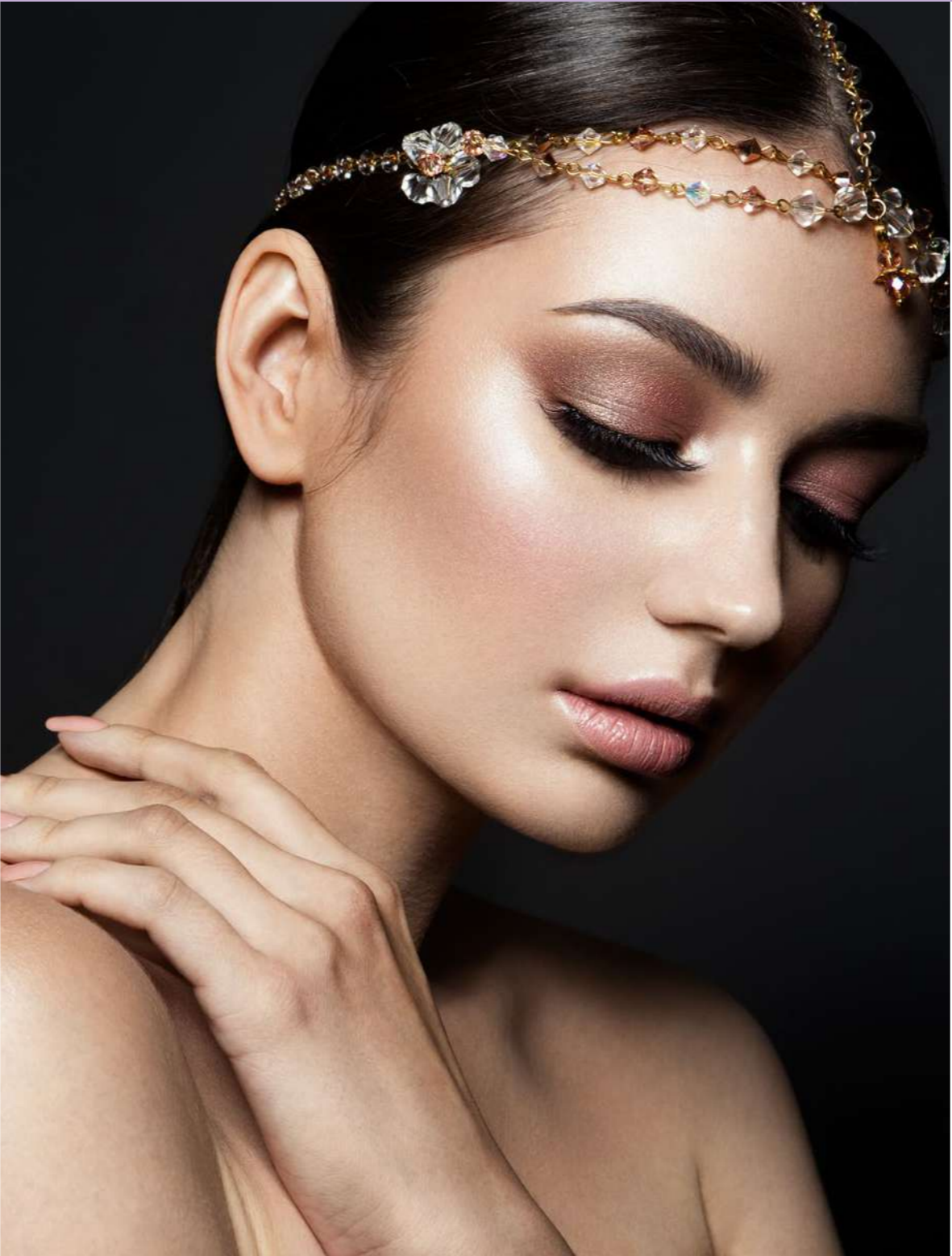

## EYEBROW CREATOR

EYEBROW CREATOR

If eyes are the windows to the soul, then eyebrows are the frame. Have your eyebrows looking at their best with the Eyebrow Creator.

- ▶ accentuates the colour and shape of your eyebrows
- ▶ doses an ideal quantity of the shadow
- ▶ easy to use
- ▶ handy and compact

607025

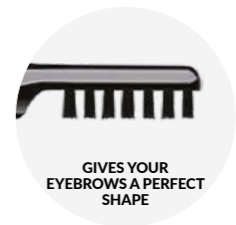

GIVES YOUR  
EYEBROWS A PERFECT  
SHAPE



DEFINES YOUR EYEBROWS  
QUICKLY AND  
WITH PRECISION

## EYEBROW SHADOW REFILL

EYEBROW SHADOW REFILL

Thanks to those three universal shades you can easily choose the colour that suits your type of beauty.

- ▶ ensures a natural effect
- ▶ accentuates the eyebrows beautifully
- ▶ very easy to apply
- ▶ shapes the eyebrow ridges perfectly

0,8 g



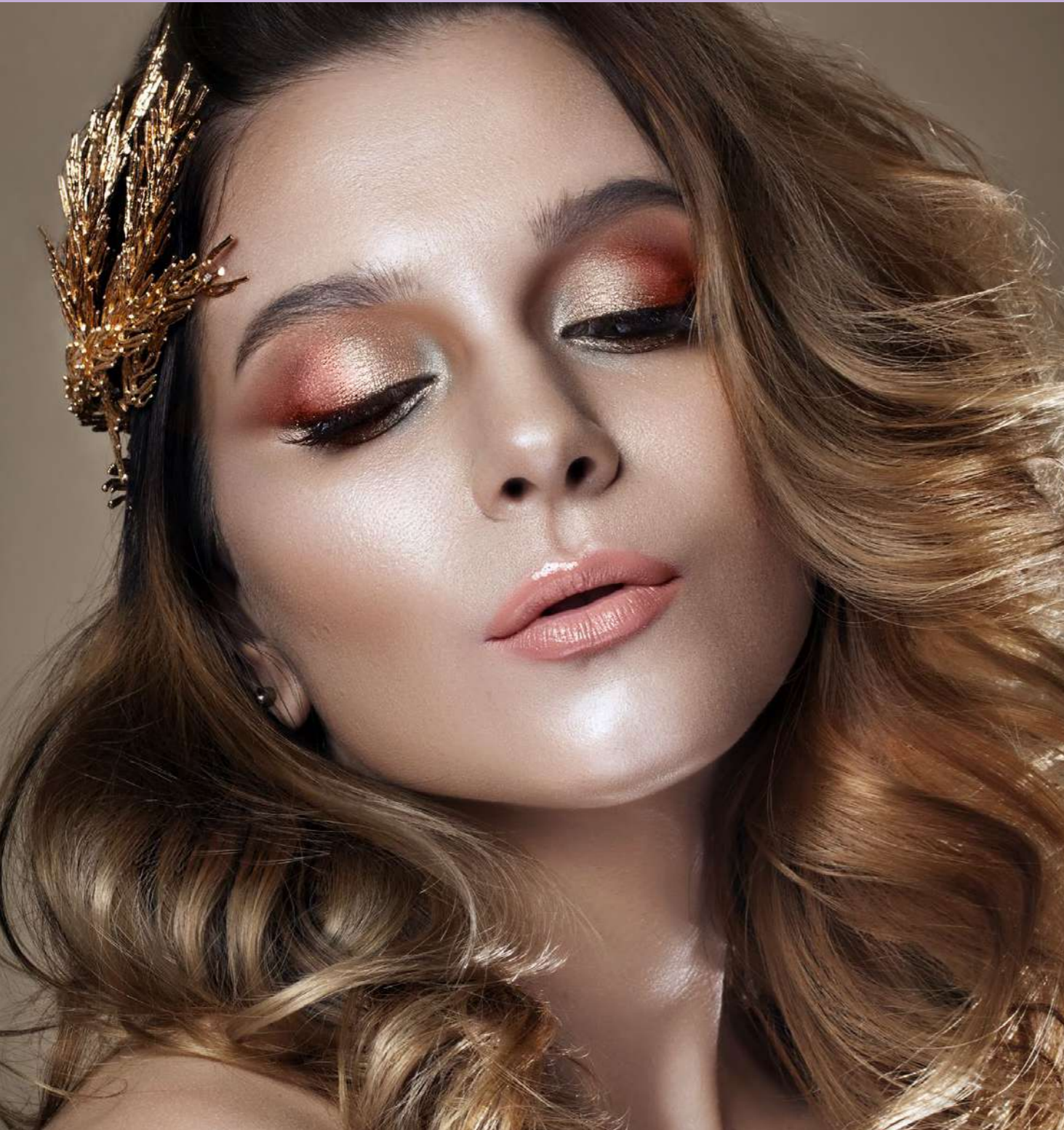

## LONG-LASTING SPARKLE CREAM EYESHADOW

LONG-LASTING SPARKLE CREAM EYESHADOW

Leaves a captivating, intense shine on the eyelids. Thanks to the creamy-powder consistency, it is easy to apply and does not accumulate in skin creases.

- ▶ extremely efficient and durable, it lasts all day
- ▶ quickly adheres to the eyelids, giving them a stunning glow
- ▶ non-sticky formula does not flake off

3,5 g



ICE PALACE  
606075



GOLDEN TREASURE  
606076



COPPER GRACE  
606077

### HAVE FUN WITH YOUR MAKEUP

MODIFY COLOUR SATURATION  
BY APPLYING ANOTHER LAYER

### ENJOY THE CONVENIENCE OF USE

USE YOUR FINGER TO APPLY A SMALL  
AMOUNT OF THE SHADOW TO  
YOUR EYELID





### LONG-LASTING KAJAL EYE PENCIL

LONG-LASTING KAJAL EYE PENCIL

Have a charming, deep and beautiful look. Apply the eye pencil along the waterline of your eye to optically enlarge and highlight it, reducing the signs of tiredness.

- ▶ **long-lasting – up to 12 hours**
- ▶ **will optically enlarge your eyes and give your look a rested and fresh appearance**
- ▶ **it is exceptionally durable and has a non-smear formula**
- ▶ **with a convenient built-in sharpener**
- ▶ **ophthalmologist tested**

0,33 g



### LONG-LASTING AUTOMATIC EYE PENCIL

LONG-LASTING AUTOMATIC EYE PENCIL

Expressive eye makeup for an incredibly long time? Now it's possible. It can be used for both day and evening makeup. It draws thick and thin lines with great precision.

- ▶ **stays on your face without getting smudged for up to 12 hours**
- ▶ **the soft and velvety texture makes the application super easy**
- ▶ **a functional, automatic mechanism built-in sharpener enables you to apply makeup quickly and with great precision**
- ▶ **a wide range of shades – you are sure to find something you like**
- ▶ **ophthalmologist tested**

0,31 g





BISTRE  
607012



AUBURN  
607013

### AUTOMATIC BROW PENCIL

AUTOMATIC BROW PENCIL

Emphasises the shape of eyebrows and makes them look thicker.

- guarantees a deep, long-lasting colour and a natural effect
- with a built-in sharpener

0,31 g



USE A BLENDING SPONGE  
INCLUDED TO CREATE  
SULTRY SMOKY EYES

### DIAMOND EYE PENCIL

DIAMOND EYE PENCIL

With diamond shine glitter that will add a glow to your look.

- glamorous
- waterproof

0,34 g | 607006 CRYSTAL BLACK

# COMING SOON



Store  
in a vertical position with the tip downwards

### LIQUID EYELINER

LIQUID EYELINER

Beautifully emphasises the eye contour and gives intensity to the look by making eyelashes look denser.

- a great way for a quick, classy makeup
- perfect and easy application

1,1 ml | 607009 CARBON BLACK

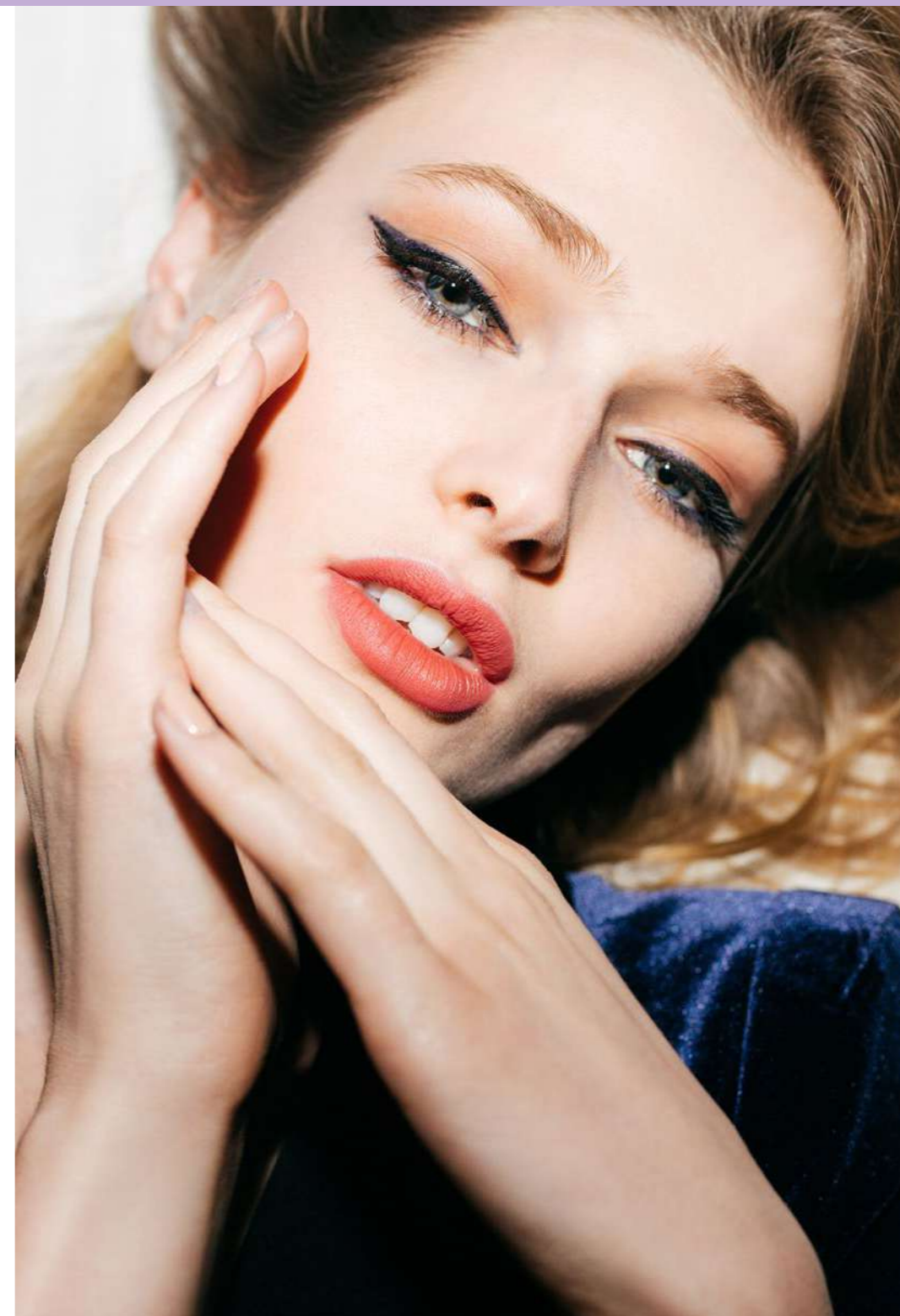



### LASH EXPERT MASCARA

LASH EXPERT MASCARA

Perfect eye makeup even for up to 12 hours, without smudging or crumbling.

- maximally lengthened and flirtatiously curled eyelashes
- an asymmetric, flexible wand: shapes and lifts the lashes with the longer bristles, and coats and separates even the tiniest hairs with the shorter bristles

11 ml | **607105** GLAM BLACK



### VOLUMIZING WATERPROOF MASCARA

VOLUMIZING WATERPROOF MASCARA

Adds incredible volume to the lashes. Its perfectly profiled brush enables to apply the mascara evenly from the roots to tips, enhancing the volumising effect. The volatile silicone included in its formula makes the mascara extremely long-lasting. Bold, super-defined lashes in the blink of an eye.

- effectively protects your lashes from water and moisture
- suitable for vegans

8 ml | **607108**



### PHENOMENAL MASCARA

PHENOMENAL MASCARA

Advanced formula and an ultraprecise wand guarantee a panoramic eyelash effect.

- with an innovative conditioning ingredient for longer and thicker lashes
- lengthened, thickened, perfectly separated and curled lashes
- flexible mini-wand perfectly emphasises even the shortest and most delicate hairs

10 ml | **607104** INTENSE BLACK



### 3 STEP MASCARA

3 STEP MASCARA

An innovative formula stunningly increases the volume of eyelashes and moisturises them properly.

- 3 in 1: extended, thickened, lifted eyelashes
- the exceptional shape of the wand allows for applying the mascara from roots to ends

8 ml | **607103** PERFECT BLACK



LARGE VOLUME  
AS MUCH AS 13.5 ML

LEGENDARY FULL HD LASHES MASCARA

LEGENDARY FULL HD LASHES MASCARA

Thanks to its advanced formula, the mascara will make your eyelashes extremely thick, flirtatiously curly and maximally long. The specially designed wand will precisely separate and define each eyelash, even the shortest one.

- ▶ perfectly lifted and optically denser eyelashes after the first application
- ▶ without clumps, smudges or flakes
- ▶ contains waxes that nourish the eyelashes improving their condition
- ▶ thanks to the walnut extract and the innovative hexapeptide-1, it gives a subtle effect of tinted eyelashes

13,5 ml | 607039

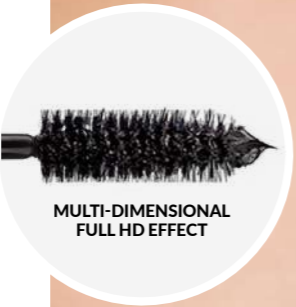

MULTI-DIMENSIONAL  
FULL HD EFFECT



EYELASH ENHANCING SERUM

EYELASH ENHANCING SERUM

The serum conditions eyelashes thanks to an active ingredient called: bimatoprost. It thickens and strengthens eyelashes and visibly improves their condition. The product may be used by people wearing contact lenses (remove the contact lenses before application of the serum). Can be used after chemotherapy, with eyelash extensions, with permanent makeup, and lashes after a henna treatment.

- ▶ makes eyelashes longer and thicker
- ▶ nourishes and regenerates even the weakest hair

3 ml | 607107

# LIPS

Gently defined or with a strong, bold colour? Our lip makeup gives you unlimited choice.

## LUSTRE EFFECT HYALURONIC LIP GLOSS

LUSTRE EFFECT HYALURONIC LIP GLOSS

Contains hyaluronic acid that perfectly moisturises the delicate skin of the lips, leaving it soft and smooth. Shiny, semi-transparent shades provide a natural effect and are perfect for wearing every day and for special occasions.

- ▶ makes your lips look fuller and plumper
- ▶ makes them sensual and silky
- ▶ regular application improves lips condition
- ▶ with a convenient, soft applicator
- ▶ has a non-sticky formula and a pleasant scent

7 ml



INSTANT FEELING OF SMOOTHNESS

WET-LOOK LIPS EFFECT



UNICORN DUST  
604036



CLASSY LADY  
604037



RASPBERRY KISS  
604038



WET-LOOK LIPS EFFECT

DAZZLING REFLEXES



VERY CHERRY  
604039



CANDY FLOSS  
604040



GOLDEN SHINE  
604041

## PLUMP EFFECT CHILI LIP GLOSS

PLUMP EFFECT CHILI LIP GLOSS

Thanks to thousands of shimmering particles it visually plumps the lips making them incredibly alluring. Expressive, fashionable colours give your lips a seductive look and bring out your hidden sex appeal.

- ▶ with chilli pepper extract
- ▶ for temptingly full and sensuous lips
- ▶ with a convenient, soft applicator
- ▶ has a non-sticky formula and a pleasant smell

7 ml



COLOR INTENSE LIPSTICK

COLOR INTENSE LIPSTICK

Provides full coverage and intense matte colour. Applying it to your lips will be a moment of pure pleasure – thanks to the creamy consistency it is very easy to apply too. Contains the nourishing chia seed oil which prevents the lipstick from drying out your lips. They will look smooth and tempting.

- guarantees silky smooth matte finish and intense colour that stays on your lips for long
- contains the precious chia seed oil
- non-sticky formula and creamy texture offering you a long-lasting feeling of comfort – you won't even feel you wear it

4,2 g



PASSIONATE FIRE  
604229

AMAZING NUDE  
604231

SPLENDID MAGENTA  
604234

VIBRANT FUCHSIA  
604224

SMOKED LYCHEE  
604225

BLAZING CORAL  
604220

CUTE PINK  
604223

RAVISHING ROSE  
604222

CLASSIC NUDE  
604221



 HOT RED 604014	 MAUVE 604009
 CRIMSON 604010	 CREAMY 604016
 TAFFY 604011	 BLUSH 604013
 ROSE 604017	 VIOLET 604015
 CERISE 604012	 CLARET 604018

**LONG-LASTING MATTE LIQUID LIPSTICK**

LONG-LASTING MATTE LIQUID LIPSTICK

A perfect matte effect that will stay on your lips for multiple hours. The ultra-light formula not only guarantees a perfect, intensive matte finish but also does not overburden the lips, ensuring an exceptional sense of comfort. Thanks to such precious, natural ingredients as beeswax and avocado oil, the lipstick will not make your lips dry. The easy application and long-lasting colour without the sticking, drying and smearing effect will make you fall in love with it from the first use.

- ▶ no more frequent corrections of your makeup – the lipstick will stay on your lips for up to 6 hours
- ▶ its exceptional composition ensures intense, matte colour, which not only does not make your lips dry but also gives them the feeling of hydration
- ▶ thanks to a precise applicator and silky texture with a pleasant scent, applying colour to your lips will become a real pleasure

6 ml



# MAKEUP REMOVAL

Perfectly cleansed skin in the morning and before bedtime is a recipe for a healthy complexion. Do not forget it and keep appropriate makeup removers always at hand.



## MAKEUP REMOVER TOWEL

MAKEUP REMOVER TOWEL

Thoroughly removes even waterproof makeup without the use of cosmetic products.

- ▶ just dampen it with water
- ▶ suitable for all skin types, including sensitive skin

608107

## 2 PHASE MAKEUP REMOVER

2 PHASE MAKEUP REMOVER

Gentle yet highly effective at removing eye and lip makeup, also waterproof.

- ▶ leaves the skin moisturised, soft and smooth
- ▶ hypoallergenic

150 ml | 609001



## MICELLAR LOTION

MICELLAR LOTION

Removes makeup and cleanses the skin, perfectly preparing it for further skincare routine.

- ▶ based on rose water from damask rose's petals
- ▶ perfectly refreshes the skin

150 ml | 609002

# HANDS

It's not a myth: your hands are your business card. Take good care of them. We recommend daily care of cuticles and using strengthening conditioners so that your painted nails always look healthy and classy.



MILKY DREAM  
603150



TRENDY BEIGE  
603106



COPPER LUSTRE ▲  
603136



GLAM BROWN  
603107



COTTON CANDY  
603146



PINK RAPTURE  
603143



LEGENDARY FUCHSIA  
603149



PASTEL HEATHER  
603144



TRENDY VIOLET  
603142



OCEAN IN THE SUN ▲  
603140



PEARLY RASPBERRY ▲  
603138



MYSTERIOUS CLARET ▲  
603120



STYLISH RED  
603103



POSH RED  
603104

▲ METALLIC

## NAIL LACQUER GEL FINISH

NAIL LACQUER GEL FINISH

Ultra-glossy formula with a gel finish effect.

- ▶ provides a saturated, long-lasting colour and excellent coverage from the first application
- ▶ resistant to chipping, abrasion and dulling
- ▶ with a wide nail polish brush

11 ml





**NAIL TOP COAT HYBRID LOOK**

NAIL TOP COAT HYBRID LOOK  
Gives your painted nails a hybrid manicure look without the use of UV light, and amazing shine. The unique formula provides effective protection against chipping and wearing down of the nail polish.  
▶ **does not require the use of UV lamp**  
▶ **emphasises the intensity of the colour**  
▶ **extends the durability of the manicure to up to 7 days**  
▶ **can be removed with any nail polish remover**  
11 ml | **603152**

**CUTICLE & NAIL CREAM**

CUTICLE & NAIL CREAM  
Well-groomed cuticles and beautiful, healthy nails thanks to daily care.  
▶ **with strengthening argan oil and regenerating shea butter**  
▶ **moisturises, restores softness to cuticles and flexibility to the nail plate**  
15 ml | **603003**

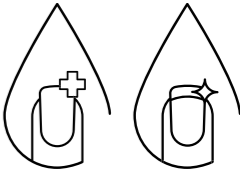

**NAIL CONDITIONER 8 IN 1**

NAIL CONDITIONER 8 IN 1  
A real multitasker: intensely regenerates, strengthens, protects, provides smoothness, restores the lustre, dries fast and lasts long.  
▶ **visibly improves the appearance and condition of damaged nails**  
▶ **prevents breaking, crushing and splitting**  
10 ml | **603005**

**NAIL CONDITIONER WITH KERATIN**

NAIL CONDITIONER WITH KERATIN  
Designed for splitting nails.  
▶ **keratin regenerates and hardens the nail plate protecting it against damage**  
11 ml | **603006**

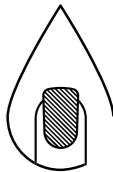

**NAIL HARDENER**

NAIL HARDENER  
Diamond powder strengthens and hardens nails, giving them a long-lasting shine.  
▶ **excellent as a nail polish primer**  
10 ml | **603007**



**ACETONE NAIL POLISH REMOVER**

ACETONE NAIL POLISH REMOVER  
Extremely effective nail lacquer remover. It contains vitamin E, which moisturises nails and panthenol to improve their condition.

- **removes even the most durable nail lacquer**
- **contains vitamin E and panthenol responsible for improving the condition of the nail**

150 ml | **603009**

**ACETONE FREE NAIL POLISH REMOVER**

ACETONE FREE NAIL POLISH REMOVER  
Not only removes nail lacquer but also contains castor oil which has moisturising properties. This helps to keep the nails in good condition.

- **convenient application**
- **smells of strawberry with vanilla**

150 ml | **603008**

# ACCESSORIES

Professional tools allow you to create beautiful and professional looks. That is why we prepared a wide selection of brushes, as well as other sensational accessories.

1  
**POWDER BRUSH NO. 402**

POWDER BRUSH NO. 402  
Suitable for application and distribution of loose and pressed powders.

- **synthetic bristle**

**608402**

2  
**PERFECT LINES & SHADOWS BRUSH NO. 408**

PERFECT LINES & SHADOWS BRUSH NO. 408  
Perfect for precise eye makeup. One end will perfectly apply eyeshadows on your lids, and the other will be perfect for thin shadow or eyeliner lines along the upper and lower lash line. Its bent, and ergonomic shape facilitates product application.

- **synthetic bristle**

**608408**

3  
**KABUKI BRUSH NO. 400**

KABUKI BRUSH NO. 400  
Ideal for quick application of loose, pressed and mineral powders.

- **synthetic bristle**

**608400**





### ANGLED BROW BRUSH NO. 404

ANGLED BROW BRUSH NO. 404

For an application of eyebrow cosmetics with powder, cream, gel and wax formula.

► synthetic bristle

608404



### SHADOWS BLENDING BRUSH NO. 410

SHADOWS BLENDING BRUSH NO. 410

Its well-designed shape is perfect for applying the eyeshadow on the eyelids. It wonderfully blends the colours reducing the risk of leaving harsh lines.

► synthetic bristle

608410



### FACE HIGHLIGHTER BRUSH NO. 409

FACE HIGHLIGHTER BRUSH NO. 409

Perfect for applying highlighter. It subtly embraces your face to help you get the natural finish effect.

► synthetic bristle

608409



### LIPS BRUSH NO. 407

LIPS BRUSH NO. 407

Enables quick and even application of any lipstick and lip gloss of liquid and creamy texture.

► synthetic bristle

608407



### EYESHADOW MINI BRUSH NO. 406

EYESHADOW MINI BRUSH NO. 406

Perfect for precise application of all eyeshadow types.

► synthetic bristle

608406



### BLUSH BRUSH NO. 405

BLUSH BRUSH NO. 405

Excellent for applying blushes, contouring powders and highlighters.

► synthetic bristle

608405



### FLAT BRONZER BRUSH NO. 401

FLAT BRONZER BRUSH NO. 401

Designed for applying bronzing and highlighting powders.

► synthetic bristle

608401



FACIAL MASK BRUSH

FACIAL MASK BRUSH

Enables the hygienic, quick and precise application of facial creams and masks of different consistency. Because it is made of synthetic bristles, it does not absorb large amounts of product and allows it to be applied evenly.

- easy to wash and dries quickly
- has a flattened shape that facilitates the application and mixing of masks

608003

PROFESSIONAL BRUSH SPRAY

PROFESSIONAL BRUSH SPRAY

Immediately prepares brushes for reuse, cleaning them from the remains of the makeup and cosmetics. Recommended for cosmetic brushes with natural and synthetic bristles.

- perfectly cleanses the brushes
- thanks to the special ingredients, it maintains the bristles of the brushes and also gives them a pleasant scent

100 ml | 608113



LATEX-FREE MAKEUP SPONGE

LATEX-FREE MAKEUP SPONGE

Helps to apply the perfect face makeup. Ideal for foundation and concealer application.

- latex-free
- a unique, precise shape

608104



MAKEUP BRUSH BELT

MAKEUP BRUSH BELT

With 28 compartments consisting of 24 various sized brush sleeves and 4 pockets to fit small and large brushes as well as other accessories.

- perfect for professional makeup artists and everyone who is just getting started with makeup
- adjustable

608108

NEW COLOUR



VERY HANDY SIZE:  
24 x 22 x 18 cm



MAKEUP ARTIST CASE

MAKEUP ARTIST CASE

Excellent for storage of your makeup accessories and cosmetics. Very spacious and practical with an inside mirror.

- excellent during travels to store your cosmetic essentials
- unfoldable sideways with four extendable shelves

608114 | Silver  
608115 | Black  
608116 | Pink  
608123 | Golden

The background of the advertisement is a high-quality still life photograph. In the center, a brass tray with an ornate, beaded border holds a white cup of frothy coffee, a slice of cake on a white plate, and a whole apple. To the left of the tray is a small brass bowl and a glass jar with a wooden stick. To the right is a small glass bottle with a wooden stick. The entire scene is set on a white, draped fabric background. The text 'aurile' is positioned in the upper right corner, and the slogan 'SAVOUR THE TASTE...' is below it. A paragraph of descriptive text follows, detailing the quality and ingredients of the brand's products.

# aurile

## **SAVOUR THE TASTE...**

of AURILE coffees and teas, which were created from exceptional passion and professionalism. We highly recommend our functional coffees. They have been developed by scientists and not only taste delicious, but also contain ingredients valuable for your health: vitamins and minerals. Aurile teas have been enriched with flower petals and natural aromas, so that you can enjoy their great taste every day. Our sweets created from a combination of excellent recipes and the best ingredients are the perfect addition to coffees and teas.

# SWEETS

Enjoy life thanks to exquisite AURILE sweets. It is a delightful combination of divine pleasure and carefully selected ingredients. Give yourself a moment of unforgettable pleasure.

NEW

**SWEETNESS WITHOUT CALORIES**  
Stevia is an exceptional plant – the extract obtained from its leaves is about 300 times sweeter than table sugar. Its glycemic index amounts to zero and it does not supply calories, which makes it a perfect food supplement for people, who care about their health and slim figure. We used its amazing properties, so that you could enjoy the taste of our chocolates without any stings of remorse.



**MILK CHOCOLATE 40%**  
MILK CHOCOLATE 40%  
A combination of milk and noble cocoa that melts in your mouth. This chocolate is a perfect alternative for the enthusiasts of classic sweets.  
100 g | **806007**



**DARK CHOCOLATE 54%**  
DARK CHOCOLATE 54%  
This chocolate balances between sweet and savoury aromas. It is a perfect combination of a bitter taste with a hint of milky delight.  
100 g | **806008**

## THE PERFECT SNACK FOR **FIT6** PARTICIPANTS



**DARK CHOCOLATE 74%**  
DARK CHOCOLATE 74%  
High cocoa content ensures intense sensations. The aromas, which are contrasted with a subtle aftertaste of sweetness, caress the taste buds.  
100 g | **806009**



**DARK CHOCOLATE 99%**  
DARK CHOCOLATE 99%  
The expressive aroma of cocoa in its purest form constitutes a feast for the connoisseurs of sublime experiences. Nothing will distract from the savoury and deep taste.  
100 g | **806010**

# SWEETS

**DELICIOUS TREAT IN THE CROWN**

Although it is called the king of nuts, almond is actually a seed of the almond tree. It owes its title to the richness of nutritional values, e.g. potassium, magnesium, fibre, unsaturated fatty acids, vitamins B2 and E. Its delicate taste makes it appealing to almost everyone who tries it.



NEW

**ALMONDS IN MILK CHOCOLATE**  
ALMONDS IN MILK CHOCOLATE  
The crispy interior wrapped in a velvety melt-in-your-mouth chocolate caresses the palate from the first bite.

100 g | **806012**



**ALMONDS IN DARK CHOCOLATE**  
ALMONDS IN DARK CHOCOLATE  
This perfect combination of subtle sweetness of a nut with the intensity of dark chocolate intrigues and stimulates the senses.

100 g | **806011**



**ALMONDS IN WHITE CHOCOLATE**  
ALMONDS IN WHITE CHOCOLATE  
This tempting combination of nuts and an irresistible heavenly coating is the perfect proposition for the enthusiasts of sweet treats.

100 g | **806013**



**CHOCOLATE MILKY DELIGHT**  
CHOCOLATE MILKY DELIGHT  
This extremely delicate bar will take you on a trip to the sweet kingdom of milk and chocolate. Each bite slowly melts in your mouth, treating each of your senses to moments of true pleasure. May this adventure last forever.

12,5 g | **806004**



**JOY CHOCOLATES**  
JOY CHOCOLATES  
The box contains 4 individually packed chocolate bars with a unique flavor sensation. The milk filling, together with the exquisite chocolate, form a delicious duo that gently caresses your palate, making you want more and more ... Sweet joy that has no end.

50 g | **806003**

# INSTANT COFFEES

A feast for the palate and the senses. Enjoy a moment of pleasure with aromatic coffee anywhere and anytime.



## CREME INSTANT COFFEE

The harmonious composition of high-quality coffees with a mild taste and delightfully rich aroma captivates all senses from the very first sip. A cup full of finesse enchants with expressive notes, making each moment unique.

- ▶ delicate and perfectly balanced
- ▶ creates velvety foam on the surface
- ▶ perfect for afternoon meetings with friends

80 g | **802001**



## INTENSE INSTANT COFFEE

It is a composition of perfectly selected coffees creating an intriguing combination of clarity and richness of aroma. It stimulates action, while providing intense sensations. It is a cup full of black, energising essence.

- ▶ due to the freeze-drying process it impresses with strong, multi-layered taste
- ▶ for connoisseurs of deep coffee accents
- ▶ for a great start to your day

100 g | **802002**

# NATURAL COFFEES

We chose the noble Arabica and its blends for our natural coffees, to let you enjoy its great taste in all forms.



## CLASSIC COFFEE CAPSULES

CLASSIC COFFEE CAPSULES

100% Arabica, fine grind, for espresso

Machine Colombian strains of Arabica enclosed in our capsules create a silky brew with gentle acidic overtones.

- ▶ in convenient capsules, compatible with the Nespresso®\* system
- ▶ origin: Colombia

10 x 5,5 g | **802005**



## PURE GREEN COFFEE

PURE GREEN COFFEE

100% Arabica, coarse grind, unroasted, pyramid-shaped bags

Delicate flavour with distinct notes of wine. It contains a large amount of the chlorogenic acid (CGA) and caffeine which has stimulating properties.

- ▶ recommended for those who appreciate delicate flavours and want to stay in shape
- ▶ from ecological farms
- ▶ origin: Peru

20 x 7 g | **802006**



## EXCELLENCE GROUND COFFEE / COFFEE BEANS

EXCELLENCE GROUND COFFEE / COFFEE BEANS

100% Arabica

Mocha is one of the noblest coffee varieties. It has a deep, mellow taste.

- ▶ an original blend of the best African Arabica beans
- ▶ origin: Sidamo region, Ethiopia

250 g, GROUND COFFEE | **802003**

1 kg, COFFEE BEANS | **802004**

\* NESPRESSO® IS A REGISTERED TRADEMARK OWNED BY SOCIÉTÉ DES PRODUITS NESTLÉ SA. FM WORLD AND AURILE ARE NOT AFFILIATED CONTRACTUALLY, FINANCIALLY OR ORGANISATIONALLY WITH NESPRESSO® NESTLÉ OR NESPRESSO® SA. FM WORLD SP. Z O.O. IS NEITHER THE LICENSEE NOR THE DISTRIBUTOR OF THE NESPRESSO® BRAND.

# FLAVOURED COFFEES

Chocolate or cherry? The delicious taste of hazelnuts or the sweetish vanilla flavour? Have fun and experiment with our flavoured coffees which taste excellent served both hot and cold.



## HAZELNUT GROUND COFFEE

Velvety note of hazelnuts in perfect harmony with the taste of stimulating coffee is the recipe for an excellent morning and unforgettable afternoon.

► **origin: East Asia**

250 g | **804002**

## CHOCOLATE GROUND COFFEE

Classic, sophisticated chocolate aroma in the unforgettable duet with top quality Arabica and Robusta will guarantee a moment of relaxation and wonderful taste.

► **origin: East Asia**

250 g | **804003**

## IRISH CREAM GROUND COFFEE

Exquisite whisky and soft sweet cream enrich the aroma of natural, freshly ground coffee making it even more sophisticated. You will dream that this pleasure never ends.

► **origin: East Asia**

250 g | **804005**

## CHERRY GROUND COFFEE

Strong coffee complemented with the aroma and sweetness of ripe, juicy cherries. Every sip will take you to a sun-drenched orchard.

► **origin: East Asia**

250 g | **804001**

## VANILLA GROUND COFFEE

The exotic sweet aroma of vanilla introduces warm and joyful notes to complement the taste of natural coffee. A true feast for the senses.

► **origin: East Asia**

250 g | **804004**

# FUNCTIONAL COFFEES

Lack of energy, unhealthy nutrition, stress? Start fighting them today. Our functional coffees will be of help, as they have been developed in consultation with scientists and proper nutrition specialists.



## FOCUS GROUND COFFEE

FOCUS GROUND COFFEE

with Guarana extract and magnesium

Aromatic coffee enriched with ingredients which contribute to the elimination of tiredness and fatigue will help you clear your mind as well as focus on what is important.

- **double power: with an additional portion of Guarana caffeine**
- **indispensable for people working intellectually and students who want to improve their memory and ability to focus**
- **RDA\* in 2 cups of coffee: 30% magnesium, vitamin B2, 24% pantothenic acid, niacin, biotin**
- **origin: East Asia**

250 g | **803003**



## METABOLISM GROUND COFFEE

METABOLISM GROUND COFFEE

with Garcinia Cambogia and L-carnitine

Aromatic, delicious coffee which perfectly complements the slimming and detoxification process. When combined with a balanced diet and a bit of physical activity it will make you look and feel lighter.

- **recommended for those who wish to stay in shape, fight excess weight or obesity, or improve metabolism**
- **RDA\* in 2 cups of coffee: 38% chromium, 30% zinc, vitamin B2, 24% pantothenic acid, niacin, biotin**
- **origin: East Asia**

250 g | **803001**



## ENERGY GROUND COFFEE

ENERGY GROUND COFFEE

with Guarana extract and taurine

Stimulating taurine and B group vitamin complex, in combination with the distinctive taste, boost your psychophysical efficiency. The increased dose of invigorating guarana caffeine refreshes and provides energy for the whole day.

- **excellent for very active persons, night shift workers, athletes, frequent travellers**
- **RDA\* in 2 cups of coffee: 30% vitamin B2, 24% pantothenic acid, niacin, biotin**
- **origin: East Asia**

250 g | **803002**



# TEAS

Lush gardens of China and Sri Lanka are where we draw from the real wealth of nature to bring you top quality tea leaves and let the tasty magic happen in your cup.



### HAPPINESS BLUE TEA

#### HAPPINESS BLUE TEA

*Oolong loose leaf tea with blackcurrant, natural vanilla and peach flavour*

Exquisite deep taste and mysterious, slightly emerald green colour of Oolong tea are born in the process of half-fermentation of leaves. Aromatic brew, seducing with blackcurrant notes, contains polyphenols that are beneficial to your health.

- **unique tea, called Black Dragon**
- **with whole blackcurrants**
- **origin: Chinese Fujian province**

75 g | **805001**



### JOY RED TEA

#### JOY RED TEA

*Pu-erh loose leaf tea with dried cherries, chokeberries rose petals and a natural cherry flavour*

Aromatic red tea enriched with dried cherries and chokeberries, and delicate rose petals. It contains, among others, natural digestible selenium, vitamin E, and valuable flavonoids.

- **rich aroma with a subtle cherry note**
- **origin: Chinese Yunnan province**

75 g | **805002**



### NOBLE BLACK EARL GREY TEA

#### NOBLE BLACK EARL GREY TEA

*Ceylon loose leaf tea with natural bergamot oil, cornflower petals, orange zest and lemon myrtle*

The combination of Ceylon black tea with natural bergamot oil from Italy, orange zest, cornflower petals, and lemon myrtle forms the unique variation on the classic Earl Grey tea.

- **distinct character, valued by Earl Grey enthusiasts**
- **origin: Sri Lanka**

75 g | **805003**



### EUPHORIA GREEN TEA

#### EUPHORIA GREEN TEA

*Gunpowder loose leaf tea with verbena, lemongrass, sunflower petals, lemon zest and a natural lemon flavour*

The combination of Gunpowder green tea youngest leaves, aromatic verbena, lemongrass, lemon zest and sunflower petals is the key to this energising composition.

- **combines a sweet taste and a rich lemon aroma**
- **origin: Chinese Zhejiang province**

75 g | **805004**



### SERENITY WHITE TEA

#### SERENITY WHITE TEA

*Pai Mu Tan loose leaf tea with rose petals*

Noble white tea with rose petals and a mild floral aroma delights with its velvety, slightly sweet taste. This exceptionally subtle, harmonious composition is rich in vitamins A and E as well as beneficial polyphenols.

- **created with very young tea leaves, exceptionally delicate**
- **origin: Chinese Fujian province**

30 g | **805005**



### HARMONY BLACK TEA

#### HARMONY BLACK TEA

*Yunnan loose leaf tea with hibiscus, jasmine flowers, marigold petals, dried cranberries and a natural peach flavour*

Exquisite black Yunnan tea ennobled with jasmine flowers and other unique additives, known for its distinct refreshing taste, and delightful delicate peach aroma.

- **with a harmonious taste loved by people all over the world**
- **origin: Chinese Yunnan province**

75 g | **805006**



PURE  
HOME

## WRAP YOURSELF WITH OVERWHELMING SCENTS

Perfumes have remarkable power. They work like magic. To surround ourselves with the magical mist of unbelievable experience we reach for a bottle of perfume. But we decided to take a step forward and created a unique line of perfumed products. Thanks to PURE HOME, our unique fragrances will be with you during your everyday tasks. From now on, simple household tasks will become a real pleasure, and the whole house will be filled with a charming smell.

# PURE HOME

The prestigious PURE HOME line impresses not only with the unique fragrances, but also with the extremely stylish design. We chose the most beautiful fragrance compositions that will enable you to create an amazing scented home ritual to pamper the senses of your family and enchant all of your guests too.

## FRAGRANCE HOME RITUAL

FRAGRANCE HOME RITUAL

They enable you to experience an exceptional scented home ritual every day. Allow yourself a bit of luxury with the unique scents in a beautiful setting.

- sophisticated fragrance compositions will fill your room with a unique long-lasting scent
- elegant design
- long-lasting – up to 70 days

100 ml

### FOR HER

- 718005 / PURE 05
- 718018 / PURE 18
- 718020 / PURE 20
- 718021 / PURE 21
- 718032 / PURE 32
- 718081 / PURE 81
- 718372 / PURE 372
- 718413 / PURE 413
- 718436 / PURE 436
- 718489 / PURE 489
- 718366 / PURE ROYAL 366
- 718809 / PURE ROYAL 809

### FOR HIM

- 718052 / PURE 52
- 718056 / PURE 56
- 718134 / PURE 134
- 718472 / PURE 472
- 718473 / PURE 473
- 718335 / PURE ROYAL 335

### UNISEX

- 718900 / PURE ROYAL 900



# PURE HOME

## HOW TO PROPERLY LIGHT THE CANDLE

Before each lighting, cut the wick to a height of about 5 mm, so that the flame will be stable and the candle will not smoke. Burn it for 3 to 4 hours – this will prevent tunnelling (the wax will melt evenly), and will also allow the candle to develop a full bouquet of aromas.

## THE HIGHEST QUALITY STANDARD

Home Ritual scented candles meet strict requirements of the German RAL standard in terms of:

- ▶ **scent intensity,**
- ▶ **optimal burn-up behaviour**
- ▶ **wick quality – a strong cotton wick of suitable thickness, resistant to breaking and drowning**
- ▶ **minimal smouldering, which does not pollute the airways**
- ▶ **reduced soot, which ensures the candle looks beautiful when used**

## HOME RITUAL FRAGRANCE CANDLE

HOME RITUAL FRAGRANCE CANDLE

With a captivating scent and the highest quality standard. It introduces a sensual mood to the room, at the same time being an appealing decoration for any interior. Contains paraffin produced in a modern, hydrotreating process that meets the strict requirements of the German RAL standards.

- ▶ **burn time: 35 to 40 hours**
- ▶ **immersed in an elegant glass**
- ▶ **with timeless PURE and PURE ROYAL perfumes**

150 g

## FOR HER

**719018 / PURE 18**  
**719020 / PURE 20**  
**719413 / PURE 413**  
**719809 / PURE ROYAL 809**

## FOR HIM

**719472 / PURE 472**

## UNISEX

**719900 / PURE ROYAL 900**  
**719910 / PURE ROYAL 910**



# PURE HOME



## NEW FRAGRANCE

### AIR FRESHENER

AIR FRESHENER

The original fragrance composition smells as beautiful as your favourite PURE and PURE ROYAL perfumes. Gradually releases a distinct fragrance.

- ▶ with a convenient elastic band to hang
- ▶ ideal for various interiors, e.g. home, office or car

9,5 g, 10,5 g

### FOR HER

708051 / PURE 18  
708050 / PURE 20  
708059 / PURE 489  
708052 / PURE ROYAL 809

### FOR HIM

708049 / PURE 472  
708053 / PURE ROYAL 823

### UNISEX

708054 / PURE ROYAL 900



### PERFUMED IRONING LIQUID

PERFUMED IRONING LIQUID

Makes ironing a real pleasure. Just pour about 5 ml of perfumed ironing liquid in the iron to get the clothes to smell amazing. It comes in 3 captivating fragrances.

- ▶ gives the clothes a unique scent

100 ml

704015 / PURE 10  
704016 / PURE 23  
704017 / PURE 81



## NEW FRAGRANCE

### WARDROBE FRAGRANCE

WARDROBE FRAGRANCE

Unique perfume compositions in your wardrobe, bedroom and office.

- ▶ gradually release the scent

14,2 g, 15,2 g

### FOR HER

708041 / PURE 18  
708039 / PURE 20  
708018 / PURE 23  
708019 / PURE 33  
708036 / PURE 413  
708044 / PURE 436  
708058 / PURE 489  
708037 / PURE ROYAL 366  
708043 / PURE ROYAL 809

### FOR HIM

708040 / PURE 472  
708042 / PURE 473  
708038 / PURE ROYAL 335  
708045 / PURE ROYAL 823



### UNISEX

708055 / PURE ROYAL 900





## TAKE CARE OF YOUR HOME WITHOUT MAKING AN EFFORT

Neat, clean and fragrant house is a place to which we always want to return. In order for you to truly enjoy your cleaning time, we have created a modern brand SMART & CLEAN. Thanks to our professional line of products you can now easily and in a blink of an eye take care of cleanliness and hygiene of your home, while the new line of probiotic products will help you take extra care of the environment and create a health-friendly microclimate in your interior.

# ECO PRODUCTS

Ecological cleaning products will take care not only of your home, but also of your skin, health and the environment. Discover the beneficial power of probiotic preparations.

NEW



### PROBIOTIC MULTI-PURPOSE CLEANER

PROBIOTIC MULTI-PURPOSE CLEANER  
It ensures effective and long-term elimination of all dirt and unpleasant odours from all types of washable surfaces, among others: ceramic glaze, floors, kitchen tabletops, walls and sanitary fittings.

1000 ml | **713003**



100% ACTIVE PROBIOTICS

### PROBIOTIC FLOOR CLEANER

PROBIOTIC FLOOR CLEANER  
This product removes contaminants and bad bacteria cultures from the cleaned surfaces, as well as eliminates unpleasant odours for a long time.

1000 ml | **713001**



CLEANLINESS AT THE MICROSCOPE LEVEL



## LET THE GOOD BACTERIA TO FEEL AT HOME

The positive impact of probiotics on the human body has been known for years. Their beneficial properties fit perfectly into the constantly developing eco trend. Thus, we used them to create an exceptional line of household chemicals, in order to enable the removal of dangerous pathogens from the surfaces. The interior of your home will not only be perfectly clean, but it will be also populated with beneficial strains of bacteria.

### PROBIOTIC WASHING-UP LIQUID

PROBIOTIC WASHING-UP LIQUID  
This product perfectly degreases the dishes. Moreover, it keeps the hydraulic components clean and it is gentle on the skin.

750 ml | **713003**



### PROBIOTIC HAND GEL

PROBIOTIC HAND GEL  
This product cleans hands thoroughly without the use of water, as well as moisturises them perfectly. It restores the appropriate microflora of the skin.

500 ml | **713004**



LONG-TERM ELIMINATION OF PATHOGENS AND BACTERIA

### PROBIOTIC LAUNDRY LIQUID

PROBIOTIC LAUNDRY LIQUID  
Due to the concentrated formula, it is sufficient for 50 washes. It perfectly cleans white and coloured clothes, providing them with a beautiful scent. Moreover, it protects the washing machine against dirt deposits.

1500 ml | **713002**

THEY CREATE A HEALTH-FRIENDLY MICROCLIMATE



# KITCHEN PRODUCTS

Our cleaning products that are designed for the kitchen are the embodiment of passion and commitment that we have towards our work. We know they are reliable as we use them ourselves. We want your kitchen to be a place that is spotless and hygienically clean.



### DEGREASER EXTRA POWER

DEGREASER EXTRA POWER

Undeclared in the fight against grease – removes even sticky residues and burnt grease. Especially recommended for: countertops, sinks, fryers, hoods and hobs, ovens, grills, and pots.

- cleans without streaks and scratches

750 ml | **705009**



### KITCHEN CLEANER

KITCHEN CLEANER

Indispensable in every kitchen. With active foam, the Cleaner removes dirt and dust. It ensures perfect cleanliness without streaks and water stains. Additionally, it gently polishes and makes the cleaned surfaces look well-kept.

- excellent for everyday use

750 ml | **705003**

### EFFECTIVE FOAM WASHING-UP LIQUID

EFFECTIVE FOAM WASHING-UP LIQUID

The innovative formula easily removes all dirt and even the most persistent grease from the dishes. It foams perfectly, making it extremely efficient.

- creates a dense, active foam that effectively washes dishes, leaving them perfectly clean and shiny
- turn the washing-up routine into a real pleasure
- very efficient – it lasts for a long time

750 ml

250 ml



#### 705014 AVOCADO & BERRIES

A subtle combination of avocado and forest fruit aromas. Enriched with avocado extract and panthenol.

#### 705015.02 (250 ml)

#### 705015 (750 ml) RASPBERRY

Sweet and tempting raspberry fragrance. Contains raspberry extract and allantoin.

### WASHING-UP LIQUID

WASHING-UP LIQUID

Can easily deal with grease and other dirt. Enriched with vitamins and plant extracts that moisturise and nourish the skin of your hands.

- gentle on the hands – pH 5.5

750 ml



#### 705005 ALOE

Contains aloe extract which moisturises and regenerates the skin of your hands.

#### 705004 RED CITRUS

Recommended for dry hands – with the extract of exotic fruit.

### WASHING-UP BALM

WASHING-UP BALM

Effectively removes grease and other dirt. It contains glycerin, allantoin and babassu oil obtained from Brazilian palm nuts, which leaves a pleasant feeling of hydration on the hands.

- clean dishes, beautiful hands

750 ml | **705006**



STORAGE BOX

STORAGE BOX  
Dishwasher tablets, laundry capsules – this handy box will fit them all. Protect capsules against moisture. The four-snap lid additionally protects the box content against children.

710001



Dimensions: 19,5 x 14 x 10 cm

3 IN 1 DISHWASHER TABS

3 IN 1 DISHWASHER TABS  
Multifunctional: the tabs thoroughly wash the dishes and make them shine, as well as protect the dishwasher. They remove even burnt remains of food and the most difficult stains of coffee, tea, grease or eggs.

- protect cutlery against corrosion, and glass against looking cloudy
- sold in sets of 10 pieces – buy as many tabs as you actually need

180 g / 10 pcs | 981002



FRIDGE & MICROWAVE CLEANER

FRIDGE & MICROWAVE CLEANER  
A guarantee of hygienic cleanliness. The cleaner removes dirt, including greasy stains, while supporting defrosting. With a convenient trigger cap that reaches areas which are hard to reach.  
► leaves a fresh citrus scent  
► for everyday use

750 ml | 705011



CERAMIC HOB CLEANER

CERAMIC HOB CLEANER  
A modern formula thoroughly cleans and cares. Active foam is easy to spread, leaves no streaks or scratches.  
► prevents sticking of new dirt  
► gentle to the cleaned surfaces

750 ml | 705010



DESCALER ALL PURPOSE

DESCALER ALL PURPOSE  
Forget limescale. The Descaler All Purpose instantly removes limescale even from areas which are difficult to reach. If used regularly it extends the life of appliances. Recommended for: kettles, heaters, sieves, irons, coffee machines and other household appliances.  
► concentrated acidic formula  
► effective and efficient

250 ml | 705013



INOX CLEANER

INOX CLEANER  
Designed to care for matt stainless steel elements and surfaces. Removes greasy stains and fingerprints. Cleans, polishes and protects against new dirt.  
► does not scratch or leave streaks

250 ml | 705012

# BATHROOM PRODUCTS

Turn your bathroom into the realm of relaxation. Create a set of your favourite cosmetics, light the candles, forget about every day worries. SMART & CLEAN products will take care of everything else for you.



## LIQUID SOAP

Give your skin perfect purity and hydration. The carefully selected ingredients of soap wash thoroughly and gently nourish the hands, leaving a subtle scent.

500 ml



### 701005 MANGO & PEACH

The sweet aroma of appetising mango and peach is a daily moment of relaxation.



### 701006 CITRUS & CONIFERS

The sophisticated combination of conifers notes with refreshing accords of citrus, lemongrass, and a light touch of rosewood.



### 701004 HYPOALLERGENIC

It effectively cleans and nourishes the sensitive skin of hands, removes even oily dirt. It does not contain scented allergens and colouring.

## TOILET BOWL CLEANER

TOILET BOWL CLEANER

Choose hygienic cleanliness. The cleaner effectively removes all kinds of dirt and limescale. Designed for washing toilet bowls, ceramic and metal sinks, bathtubs, shower trays, ceramic tiles, terracotta and metal fittings.

- thick gel texture thoroughly coats the cleaned surfaces
- does not scratch the surface and is easy to rinse
- leaves a pleasant scent

750 ml



### 707003 BLOOMING POWER

The captivating scent of spring flowers.

### 707002 EXOTIC FRUITS

The joyful scent of exotic fruits.

## BATHROOM CLEANER

BATHROOM CLEANER

Actively removes scale and soap. It contains innovative ingredients that prevent the formation of water stains.

- leaves a clean shine and cares for the surface
- with a pleasant floral-fruity aroma

750 ml | 709001



## BATHROOM CLEANING WIPES

BATHROOM CLEANING WIPES

They easily remove all kinds of water stains and deposits from the bathtub, washbasin, shower cabin, tiles or toilet.

- due to the antibacterial properties, they ensure hygienic cleanliness
- they provide the surfaces with a pleasant and fresh scent

60 pcs | 706005



## SHOWER CLEANER

SHOWER CLEANER

Clean and shiny shower. With the content of nanoparticles of silicon the cleaner creates a protective film that limits the re-deposition of dirt, sediment and water vapour.

- the unique formula works effectively even in cold water
- safe for allergy sufferers

750 ml | 709002



# BATHROOM & KITCHEN PRODUCTS

They will reach every nook and get rid of all unwelcome guests. Nothing will stop them. Leave your kitchen and bathroom to our cleaning products for special tasks.

## LIMESCALE & RUST REMOVER GEL

LIMESCALE & RUST REMOVER GEL  
Easily removes deposits of limescale, rust, soap and other dirt. If used regularly the Gel counteracts the formation of new dirt.

- ▶ gently polishes
- ▶ clean and scratch-free fittings

750 ml | 706003



## MULTI-SURFACE SOFT CLEANER

MULTI SURFACE SOFT CLEANER  
A scrub-free pleasure of cleaning. Velvet soft yet effective. It removes even the most persistent dirt and grease.

- ▶ with the cleaning dolomite
- ▶ does not scratch or discolour the cleaned surface

750 ml | 706002



## GROUT CLEANER

GROUT CLEANER  
Clean grout expert. Actively protects against dirt and moisture. It does not rinse out or discolour the grouts.

- ▶ for white and coloured grouts
- ▶ for any dirt

750 ml | 706004



## DRAIN CLEAR GRANULES

DRAIN CLEAR GRANULES  
Reach for them to forget your plumber's number. They dissolve grease, hair and kitchen waste. Designed for unclogging sewer pipes, drains and traps in sinks, bathtubs and shower trays.

- ▶ essential in every kitchen and bathroom
- ▶ use at least once a month

450 g | 706001



# LAUNDRY PRODUCTS

With passion and enthusiasm, we create products that take care of your clothes. Our specialists make sure that these products are not only effective but also pleasant to use.



## SNOW WHITE LAUNDRY CAPSULES

SNOW WHITE LAUNDRY CAPSULES  
Extract and protect the natural whiteness of fabric, preventing it from greying. Designed for white clothes.

256 g / 10 pcs | 704002



## EXPERT COLOR LAUNDRY CAPSULES

EXPERT COLOR LAUNDRY CAPSULES  
Perfectly protect colours with a concentrated wash power.

256 g / 10 pcs | 704001



## SENSITIVE TOUCH LAUNDRY CAPSULES

SENSITIVE TOUCH LAUNDRY CAPSULES  
With the content of natural soap the Capsules combine maximum washing efficiency with a mild formula. Do not contain allergens, artificial colourings or optical brighteners.

256 g / 10 pcs | 704003

STORE IN A CONVENIENT STORAGE BOX. SEE PAGE 142 FOR DETAILS.



## MULTI-FABRIC STAIN REMOVER

MULTI FABRIC STAIN REMOVER  
Tough on stains, gentle on your clothes. Thanks to active enzymes, it removes even grass stains, blood, eggs and greasy sauces. Safe for colours and delicate fabric.

- ▶ effective even at low temperatures
- ▶ contains no chlorine
- ▶ with a fresh fruity scent

750 ml | 704004





**VIVID COLOURS  
LAUNDRY LIQUID**

VIVID COLOURS LAUNDRY LIQUID  
Perfectly protects colours and successfully removes dirt. It works even at low temperatures, prevents shrinking and stretching of the fabric.  
► excellent for each colour  
► with the scent of Pure Parfum 81

1000 ml | **704005**



**WHITE LAUNDRY LIQUID**  
WHITE LAUNDRY LIQUID

The unique formula restores dazzling whiteness to fabrics. Recommended to washing even delicate clothes. A subtle aroma of wild orchid.  
► revives white colour and prevents it from greying

1000 ml | **704006**



**BLACK LAUNDRY LIQUID**  
BLACK LAUNDRY LIQUID

Perfectly washes dark clothes and allows you to keep the intensity of black for longer. With active enzymes to effectively fight stain regardless of water temperature.  
► protects the black fabric against fading

1000 ml | **704007**

**AROMATHERAPY FABRIC  
SOFTENER**

AROMATHERAPY FABRIC SOFTENER  
With highly effective active microcapsules, which gradually release the fragrance and prevent static cling. The Softener leaves your clothes enjoyably soft and lastingly fragrant.  
1000 ml

**704012  
SWEET DELIGHT**  
Captivating composition combining the aroma of sweet vanilla and sophisticated white lily with the scent of patchouli, almonds and sandalwood.



**704013  
AZURE SKY**  
A perfect combination of citrus, fresh fruit, and green and water notes, followed by a base of musk and ambergris.



**704011  
SUNNY BREEZE  
PURE 23**  
Sensual and slightly sweet composition of citrus and jasmine.

**704018  
ALLURING FRESHNESS  
PURE 18**  
A charming combination of chypre notes with fruity-floral accords.

**704019  
ORIENTAL MAGIC  
PURE 20**  
A seductive combination of flowers, musk and patchouli.

**LUXURY FABRIC  
SOFTENER**

LUXURY FABRIC SOFTENER  
Highly concentrated liquids soften fabrics, have an anti-static effect and stimulate the senses. Enjoy the fabulous fluffiness and sophisticated fragrances by Federico Mahora.  
1000 ml

# UNIVERSAL PRODUCTS

From the roof to cellar, inside and outside – anytime and anywhere you can count on professional help of our products. This is a real Champions League among cleaning products.

## ANTI-MIST GLASS CLEANER

ANTI-MIST GLASS CLEANER

Perfectly clean windows and mirrors for an unbelievably long time. Thanks to silicon nanoparticles, it creates a layer that facilitates cleaning and reduces the formation of impurities.

- ▶ prevents the formation of mist, dirt and dust
- ▶ perfectly degreases and leaves no streaks

750 ml | 702013



## GLASS CLEANING WIPES

GLASS CLEANING WIPES

They ensure the perfect cleaning of glass surfaces, while leaving no streaks or water stains. This product also provides a pleasant citrus scent.

- ▶ ideal for windows, mirrors and glasses
- ▶ with the addition of alcohol

60 pcs | 702001



## GLASS CLEANER

GLASS CLEANER

A sure way to get gleaming windows in minutes. With silicone nano-particles it protects against new dirt. Silicone content reduces water vapour deposition.

- ▶ effective and efficient
- ▶ with the scent of green apples

750 ml | 702005



## MULTI-PURPOSE CLEANER

MULTI-PURPOSE CLEANER

The best of the best, for small and big cleanups. Cleaner, degreaser and care product for all types of washable surfaces, including floors, walls, countertops, tiles, sanitary fittings.

- ▶ leaves a pleasant aroma of pomegranate flowers

1000 ml | 702004



## MULTI-PURPOSE CLEANING WIPES

MULTI-PURPOSE CLEANING WIPES

The unique formula with fruit vinegar enables them to effectively remove dirt, as well as grease from various types of surfaces, providing a long-lasting and fresh scent.

- ▶ perfect for plastic, glass, metal and wood
- ▶ do not leave streaks

60 pcs | 702002





**FIREPLACE GLASS & OVEN CLEANER**

FIREPLACE GLASS & OVEN CLEANER  
A special formulation that removes burn and fume stains, even burnt grease. Excellent for cleaning barbecues and household utensils.

- ▶ with ingredients that limit the redeposition of dirt
- ▶ safe for the cleaned surfaces
- ▶ does not leave streaks

750 ml | **702009**



**CARPET & UPHOLSTERY CLEANER**

CARPET & UPHOLSTERY CLEANER  
The active foam formula perfectly removes stains, softens the fabric and prevents static cling. Gentle on your hands and fabric colours.

- ▶ designed for handwashing
- ▶ with a citrus scent

1000 ml | **702007**



**LAMINATE FLOOR LIQUID**

LAMINATE FLOOR LIQUID  
Perfectly clean panels, free of dust or smudges. It removes grease stains and dirt. Recommended for: laminated floor panels, wall panels and veneer furniture.

- ▶ cleans and cares for the surface
- ▶ leaves a pleasant smell of Marseille soap

1000 ml | **702006**



**POWER CLEANER**

POWER CLEANER  
One Cleaner – various surfaces. Thanks to its special formula it cleans laminates, tiles, floor tiles, linoleum, floor tiles, terrazzo, as well as fencing and car dashboards. Perfectly removes oils and greases.

- ▶ indispensable in the home, garage and garden

1000 ml | **702010**



**CRT & LCD SCREEN CLEANER**

CRT & LCD SCREEN CLEANER  
Carefully removes fingerprints, dust, grease stains and dirt. Limits re-settling of dust by creating an antistatic coating. Recommended for: computer screens, mobile phones screens, plasma screens, LED and LCD screens, displays, remote controls, keyboards.

- ▶ leaves a streak-free shine
- ▶ invaluable in the home and office

250 ml | **702011**



**CLEANING SPONGE WET & WIPE**

CLEANING SPONGE WET & WIPE  
No more dirty walls – it wipes out a pen, marker and crayon marks. It may be used for cleaning garden furniture, grout, tiles, floors, doors, stoves, dishes, car rims, plastics and metals. The innovative structure of the Sponge removes dirt by penetrating deeply into the cleaned surface.

- ▶ works without detergents – just moisten the sponge
- ▶ removes dirt and water stains

10,9 x 6,1 x 3,8 cm | **702008**

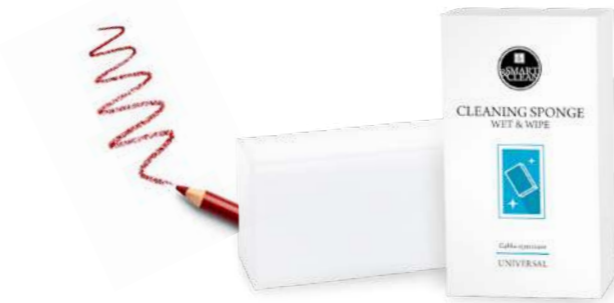

**PLASTIC SURFACE CLEANER**

PLASTIC SURFACE CLEANER  
Removes all impurities: greasy deposits, soot and dust. Effective and gentle: does not scratch or discolour.

- ▶ for white and coloured surfaces

750 ml | **712001**



# REFRESHING PRODUCTS

Beautiful scents improve your mood; they build atmosphere and arouse emotions. Allow them to accompany you anytime anywhere. With our refreshing products, it is possible.

## NEW FRAGRANCE

### VACUUM FRESHENER

VACUUM FRESHENER

It emits a beautiful scent in the vacuumed room and neutralises the unpleasant smell of dust, freshening the room for a long time. It is suitable for all types of dry-operating vacuum cleaners. Easy to use – just place it near the exhaust air filter.

2 pcs (4,7 x 7,7 cm), 7,8 g, 9,8 g



- 708046 ALLURING FRESHNESS
- 708047 ORIENTAL MAGIC
- 708048 THRILLING ADVENTURE
- 708031 MALDIVES PARADISE
- 708034 SINGAPORE TWILIGHT
- 708025 GREEN SPA
- 708026 CHARMING ALLEY

### WARDROBE FRAGRANCE

WARDROBE FRAGRANCE

Soaked with an original fragrance composition, gradually releases a wonderful scent. Beautiful accords fill the space ensuring the freshness of your wardrobe.

15,2 g



708032 MALDIVES PARADISE

708035 SINGAPORE TWILIGHT

### HOME PERFUME

HOME PERFUME

Beautiful fragrance compositions for your home.

40 ml



- 708030 MALDIVES PARADISE  
Light, sea accord combined with a subtle sweetness of exotic fruits bring to mind paradise holidays.
- 708033 SINGAPORE TWILIGHT  
Orange immersed in juicy, fruity- floral notes pulsates with energy like the Lion's City.
- 708023 GREEN SPA  
An energising combination of aloe vera and a green cucumber accord will have a positive and relaxing effect on you.
- 708024 CHARMING ALLEY  
A subtle duo of rose and musk scents gives the room a romantic aura.

# FURNITURE PRODUCTS

Aesthetics, durability, unique atmosphere – you can maintain these features of wooden and leather objects for longer if you care for them in the right way. Our products use the power of waxes by drawing what's best in them.

**NEW**

## LEATHER CONDITIONER

LEATHER CONDITIONER

It makes car upholstery, furniture, clothes and leather accessories look like new again. Moreover, it provides them with shine and smoothness, improves their colour and makes them waterproof.

- ▶ contains carnauba wax, honey extract and silicone emulsion with avocado oil
- ▶ intended for grain leather and eco leather

250 ml | **702014**



## FURNITURE CLEANING WIPES

FURNITURE CLEANING WIPES

They effectively remove dirt and dust, as well as provide the cleaned surfaces with a dazzling shine without streaks.

- ▶ with a special formula enriched with wax
- ▶ they ensure a long-lasting fresh and pleasant scent

60 pcs | **703001**



## FURNITURE CREAM

FURNITURE CREAM

Effectively removes dust and prevents it from accumulating. Contains carnauba wax that gives cleaned surfaces shine and minimises the risk of scratches.

- ▶ with silicone emulsion that improves furniture's moisture resistance
- ▶ suitable for wooden, laminated and veneered surfaces
- ▶ leaves a pleasant scent

250 ml | **703004**



# CAR CARE



## COCKPIT MATT CARE SPRAY

COCKPIT MATT CARE SPRAY

Perfectly cleans and provides an elegant, matt appearance. Gives a pleasant smell and additionally inhibits further redeposition of dust.

► **delays the process of plastic aging**

300 ml | **711005**



# ACCESSORIES

## LINT-FREE CLOTH FOR SMOOTH SURFACES

LINT-FREE CLOTH FOR SMOOTH SURFACES

It will do a great job at home as well as in workplaces that require maintaining a high level of hygiene (e.g. in the pharmaceutical, medical, electrical, automotive industries as well as in printing companies).

- **does not scratch the cleaned surface**
- **can be used with dissolvent**
- **soft and flexible material makes it easy to clean less accessible areas**

40 pcs (23 x 39 cm)

**710012**



## ULTRA ABSORBENT CLEANING CLOTH

ULTRA ABSORBENT CLEANING CLOTH

Perfect for cleaning various types of surfaces in the household. Their unique structure with a system of holes facilitates the absorption of water, oily substances, detergents and paints.

- **extremely absorbent**
- **practical and economical solution – can be rinsed and reused**

34 pc (23 x 39 cm)

**710011**



1 pcs



**ATOMISER | 710005**  
ATOMISER



**DISPENSER PUMP | 710004**  
DISPENSER PUMP



**TRIGGER CAP | 710003.03**  
TRIGGER CAP



**FLIP-TOP CAP | 710006**  
FLIP-TOP CAP

## FOR HER

PURE 01	p. 26	PURE ROYAL 171	p. 16	PURE 431	p. 28	PURE ROYAL 710	p. 15
PURE 05	p. 30	PURE 173	p. 30	PURE 432	p. 30	PURE ROYAL 711	p. 14
PURE 06	p. 31	PURE 174	p. 26	PURE 434	p. 27	PURE ROYAL 712	p. 15
PURE 07	p. 26	PURE 177	p. 28	PURE 436	p. 28	PURE ROYAL 713	p. 15
PURE 09	p. 30	PURE 180	p. 26	PURE 437	p. 26	PURE ROYAL 714	p. 15
PURE 10	p. 26	PURE 183	p. 27	PURE 438	p. 26	PURE ROYAL 715	p. 15
PURE 12	p. 29	PURE 237	p. 29	PURE 440	p. 28	PURE 716	p. 25
PURE 16	p. 30	PURE 239	p. 27	PURE 441	p. 28	PURE 717	p. 25
PURE 17	p. 26	PURE 243	p. 31	PURE 442	p. 28	PURE ROYAL 777	p. 14
PURE 18	p. 30	PURE 257	p. 28	PURE 443	p. 26	PURE ROYAL 800	p. 14
PURE 20	p. 27	PURE ROYAL 281	p. 14	PURE 444	p. 27	PURE ROYAL 801	p. 15
PURE 21	p. 27	PURE ROYAL 286	p. 16	PURE 445	p. 26	PURE ROYAL 802	p. 17
PURE 23	p. 30	PURE ROYAL 298	p. 14	PURE 446	p. 27	PURE ROYAL 803	p. 17
PURE 25	p. 28	FM 313	p. 42	PURE 447	p. 26	PURE ROYAL 804	p. 16
PURE 26	p. 26	PURE ROYAL 317	p. 14	PURE 448	p. 28	PURE ROYAL 806	p. 14
PURE 26	p. 28	PURE ROYAL 322	p. 14	PURE 449	p. 26	PURE ROYAL 807	p. 14
PURE 32	p. 30	PURE ROYAL 352	p. 14	PURE 484	p. 31	PURE ROYAL 809	p. 16
PURE 33	p. 29	PURE ROYAL 355	p. 14	PURE 485	p. 26	PURE ROYAL 810	p. 14
PURE 34	p. 30	PURE ROYAL 358	p. 16	PURE 486	p. 26	PURE ROYAL 811	p. 17
PURE 80	p. 30	PURE ROYAL 359	p. 16	PURE 487	p. 27	PURE ROYAL 817	p. 14
PURE 81	p. 26	PURE ROYAL 362	p. 16	PURE 488	p. 27	PURE ROYAL 818	p. 14
PURE 97	p. 27	PURE ROYAL 365	p. 14	PURE 489	p. 27	PURE ROYAL 819	p. 17
PURE 98	p. 29	PURE ROYAL 366	p. 16	PURE 700	p. 26	PURE ROYAL 820	p. 16
PURE 101	p. 28	PURE 372	p. 30	PURE 701	p. 26	PURE ROYAL 825	p. 16
PURE 132	p. 27	PURE 413	p. 29	PURE 702	p. 26	PURE ROYAL 826	p. 14
PURE ROYAL 141	p. 14	PURE 414	p. 28	PURE 703	p. 31	PURE ROYAL 827	p. 15
PURE ROYAL 142	p. 14	PURE 419	p. 30	PURE 706	p. 26	PURE ROYAL 828	p. 14
PURE ROYAL 146	p. 14	PURE 420	p. 26	PURE ROYAL 707	p. 15	PURE ROYAL 829	p. 17
PURE ROYAL 147	p. 14	PURE 426	p. 29	PURE ROYAL 708	p. 14	PURE ROYAL 833	p. 14
PURE ROYAL 162	p. 16	PURE 427	p. 26	PURE ROYAL 709	p. 15	PURE ROYAL 834	p. 16

## FOR HIM









PURE 43	p. 37	PURE ROYAL 198	p. 20	PURE 473	p. 37	PURE ROYAL 812	p. 20
PURE 52	p. 35	PURE ROYAL 199	p. 37	PURE 474	p. 37	PURE ROYAL 813	p. 20
PURE 54	p. 37	PURE 224	p. 35	PURE 475	p. 35	PURE ROYAL 814	p. 21
PURE 55	p. 37	PURE ROYAL 300	p. 21	PURE 478	p. 35	PURE ROYAL 815	p. 20
PURE 56	p. 37	PURE ROYAL 301	p. 20	PURE 479	p. 37	PURE ROYAL 821	p. 20
PURE 57	p. 36	PURE ROYAL 324	p. 20	PURE 480	p. 37	PURE ROYAL 822	p. 20
PURE 64	p. 35	PURE ROYAL 327	p. 20	PURE 481	p. 35	PURE ROYAL 823	p. 20
PURE 93	p. 36	PURE ROYAL 332	p. 21	PURE 482	p. 35	PURE ROYAL 824	p. 20
PURE 110	p. 37	PURE ROYAL 334	p. 21	PURE 483	p. 37	PURE ROYAL 830	p. 20
PURE 134	p. 36	PURE ROYAL 335	p. 20	PURE 490	p. 37	PURE ROYAL 831	p. 21
PURE 135	p. 37	PURE 452	p. 36	PURE 704	p. 37	PURE ROYAL 832	p. 20
PURE ROYAL 151	p. 21	PURE 457	p. 37	PURE 705	p. 37	PURE ROYAL 837	p. 20
PURE ROYAL 152	p. 21	PURE 465	p. 35	PURE 718	p. 33	PURE ROYAL 838	p. 21
PURE ROYAL 160	p. 20	PURE 466	p. 35	PURE 719	p. 33	PURE ROYAL 839	p. 20
PURE ROYAL 169	p. 20	PURE 471	p. 35	PURE 720	p. 33	PURE ROYAL 840	p. 19
PURE ROYAL 195	p. 20	PURE 472	p. 37	PURE 721	p. 33		

**UNISEX**







PURE ROYAL 900	p. 9	PURE ROYAL 911	p. 13	PURE ROYAL 923	p. 10	UTIQUE Black	p. 15
PURE ROYAL 909	p. 13	PURE ROYAL 912	p. 13	PURE ROYAL 924	p. 11	UTIQUE Bubble	p. 9
PURE ROYAL 901	p. 12	PURE ROYAL 913	p. 10	PURE ROYAL 925	p. 10	UTIQUE Flamingo	p. 8
PURE ROYAL 902	p. 12	PURE ROYAL 914	p. 10	PURE ROYAL 926	p. 10	UTIQUE Gold	p. 14
PURE ROYAL 903	p. 13	PURE ROYAL 915	p. 11	PURE ROYAL 927	p. 10	UTIQUE Muffin	p. 10
PURE ROYAL 904	p. 13	PURE ROYAL 916	p. 11	PURE ROYAL 928	p. 11	UTIQUE Ruby	p. 16
PURE ROYAL 905	p. 13	PURE ROYAL 917	p. 11	PURE ROYAL 929	p. 11	UTIQUE Sexy Cashmere	p. 11
PURE ROYAL 906	p. 13	PURE ROYAL 918	p. 11	PURE ROYAL 930	p. 10	UTIQUE Violet Oud	p. 13
PURE ROYAL 907	p. 13	PURE ROYAL 919	p. 11	PURE ROYAL 931	p. 11		
PURE ROYAL 908	p. 12	PURE ROYAL 920	p. 10	PURE ROYAL 932	p. 11		
PURE ROYAL 909	p. 12	PURE ROYAL 921	p. 11	UTIQUE Ambergris	p. 12		
PURE ROYAL 910	p. 13	PURE ROYAL 922	p. 11	UTIQUE Ambre Royal	p. 18		

**FOR HER**

[illegible]

fragrance family	key note	fragrances	pheromone	intense	shower gel	body balm	body spray	antiperspirant roll-on	shaving foam	aftershave	aftershave balm
 FLORAL	WITH A FRUITY NOTE	929, Flamingo			Flamingo	Flamingo					
	WITH A CHYPRE NOTE	908									
	WITH AN ORIENTAL NOTE	909, 915, 922									
	WITH A WOODY NOTE	918									
	WITH A CITRUS NOTE	921									
 CHYPRE	WITH A FRUITY NOTE	169, 916									
	WITH A WOODY NOTE	56	56	56							
	WITH AMBERGRIS AND MUSK NOTES	110	110	110							
	WITH A SPICY NOTE	901									
	WITH A FLORAL NOTE	912									
 ORIENTAL	WITH A WATER NOTE	704, 705									
	WITH AN ORIENTAL NOTE	490									
	WITH A FLORAL NOTE	52, 465, 481, 913, 920, Violet Oud, Muffin	52	52	52, Muffin, Violet Oud		913	52		52	52
	WITH A FRUITY NOTE	478, 482, 813, 830, Ambre Royal, Bubble			Bubble	Bubble					
	WITH A SPICY NOTE	199, 224, 466, 917, 815, 832, 906			199, 815		199	199		199	199
 WOODY	WITH AN AMBERGRIS NOTE	64, 823, Ambergris	64	64	823						
	WITH A WOODY NOTE	301, 326, 335, 471, 475, 812, 821, 822, 904, Black, Gold, Ruby, 905, 837			Ruby, Black, Gold						
	WITH A GOURMAND NOTE	839, 923, 930									
	WITH A CHYPRE NOTE	925, 926									
	WITH A FOUGERE NOTE	927									
 FOUGERE	WITH A FRUITY NOTE	55, 195, 427, 479, 824, 900	472	472	472		900	472			
	WITH A PATCHOULI NOTE	160, 198, 327, 334									
	WITH A VETIVER NOTE	151, 152									
	WITH A WATER NOTE	457, 474	457	457							
	WITH AN ORIENTAL NOTE	932, Sexy Cashmere									
 CITRUS	WITH A CITRUS NOTE	500, 907									
	WITH A GOURMAND NOTE	720, 910					910				
	WITH A CHYPRE NOTE	838									
	WITH A FLORAL NOTE	924									
	WITH A FOUGERE NOTE	931									
 CITRUS	WITH A FERN NOTE	43, 135, 332	135	43							
	WITH A LAVENDER NOTE	54, 300, 473, 480, 483, 814, 831, 919	473	473	473			473			
	WITH A GREEN NOTE	928									
	WITH A LEMON NOTE	57									
	WITH A MANDARIN NOTE	134, 452	134	134	134			134	134	134	134
 CITRUS	WITH AN ORANGE NOTE	93, 917									
	WITH A CHYPRE NOTE	902									
	WITH A FRUITY NOTE	903									
	WITH A LIME NOTE	911									
	WITH A FLORAL NOTE	914									
 CITRUS	WITH AN ORIENTAL NOTE	721, 840									
	WITH A WOODY NOTE	718									

## FOR HOME

fragrance family	key note	fragrances	scented candle	air freshener	ironing liquid	wardrobe fragrance	vivid colours laundry liquid	fabric softener			vacuum freshener		
								Sunny Breeze	Alluring Freshness	Oriental Magic	Alluring Freshness	Oriental Magic	Thrilling Adventure
 CHYPRE	WITH A WOODY NOTE	18, 56	18	18		18			18				
	WITH A FRUITY NOTE	05, 372											
 CITRUS	WITH A MANDARIN NOTE	134			23	23		23					
	WITH A LEMON NOTE					33							
 FLORAL	WITH A FRUITY NOTE		Flamingo		10								
	WITH AN ORIENTAL NOTE	20, 489	20	20, 489		20, 489			20		20		
	WITH AN ALDEHYDE NOTE	21											
	WITH A GREEN NOTE	81			81		81						
 WOODY	WITH A FRUITY NOTE	472, 900	472, 900	472, 900		472						472	
 ORIENTAL	WITH A FLORAL NOTE	436, 809, 52	809, Violet Oud	809		436, 809							
	WITH A FRUITY NOTE	32, 413	413			413							
	WITH A SPICY NOTE	366				366							
	WITH AN AMBERGRIS NOTE			823		823							
 FOUGERE	WITH A WOODY NOTE	335	Black			335							
	WITH A LAVENDER NOTE	473				473							



All prices in the Catalogue include VAT.

FM WORLD product Catalogue no. 33 is valid from 19th October 2020. The offer included in the Catalogue in terms of prices and products is valid from 19th October 2020 while stock lasts or until a new Catalogue is introduced. Detailed information about the products and usage methods can be found on [distribution.fmworld.com](http://distribution.fmworld.com). Catalogues, the Marketing Plan and other advertising, promotional, and information materials that are issued or explicitly approved by FM WORLD are the only authorised sources of information for the purpose of selling and advertising of FM WORLD. The FM WORLD branded products are genuine products by FM WORLD.

© FM World Spółka z ograniczoną odpowiedzialnością, address: ul. Żmigrodzka 247, 51-129 Wrocław, registered in the National Court Register, District Court Wrocław-Fabryczna in Wrocław, 6th Economic Department of National Court Register, under no. NCR (KRS) 0000411446, NIP: 8952010760, with a fully paid-up share capital in the amount of PLN 182 900,00, 2020.